

Arnold Ranch 349
Ozark, AR 72949

\$750,000
349 +/- acres
Franklin County



Arnold Ranch 349
Ozark, AR / Franklin County

SUMMARY

City, State Zip

Ozark, AR 72949

County

Franklin County

Type

Ranches, Hunting Land, Residential Property,
Recreational Land

Latitude / Longitude

35.6034 / -93.8263

Acreage

349

Price

\$750,000

Property Website

<https://habitatlandcompany.com/property/arnold-ranch-349-franklin-arkansas/10506/>



PROPERTY DESCRIPTION

This farm is located north of the town of Ozark off Hwy 23. This is currently a working cattle ranch with a shop, large hay barns, and plenty of ponds. This ranch is currently grazing 170 head of cattle with plenty of pasture for cutting hay.

There is a house on the property that with a little TLC would make a great hunting cabin. This tract also offers plenty of recreational uses such as deer, turkey, and small game hunting.

Another attraction to this property includes the swimming hole and water falls.

There is an option to buy the cattle and/or equipment that are currently on the property, but they are not included in the price.

(Mineral rights do not convey.)



Arnold Ranch 349
Ozark, AR / Franklin County



Locator Maps

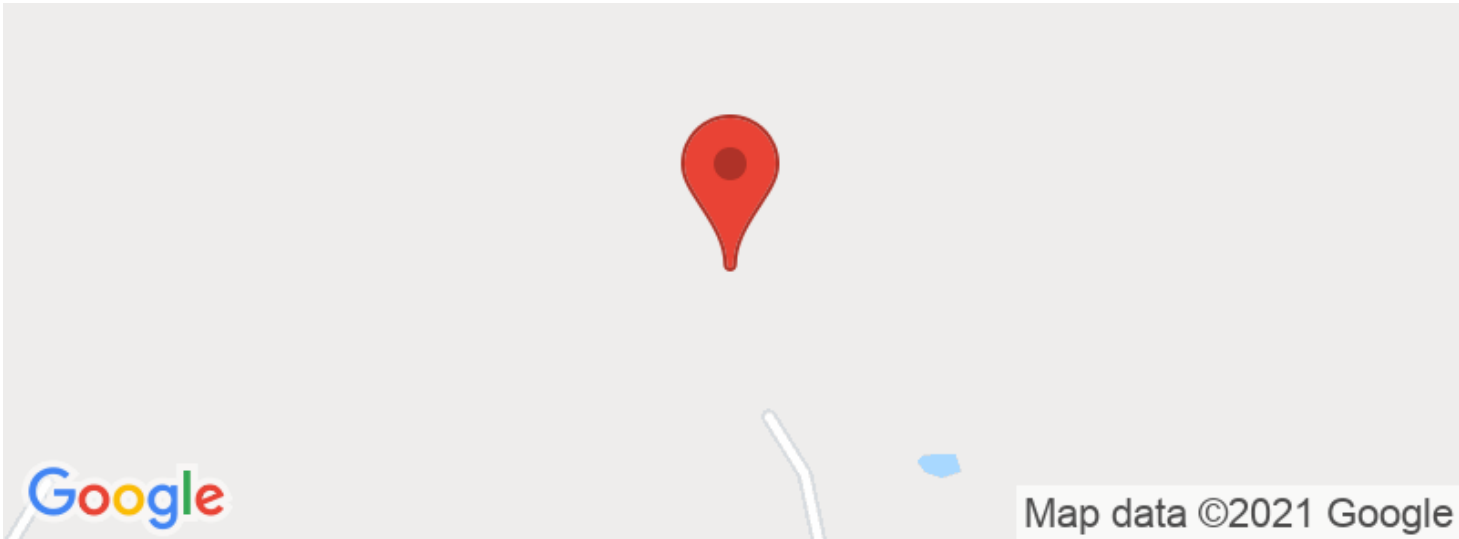

Aerial Maps

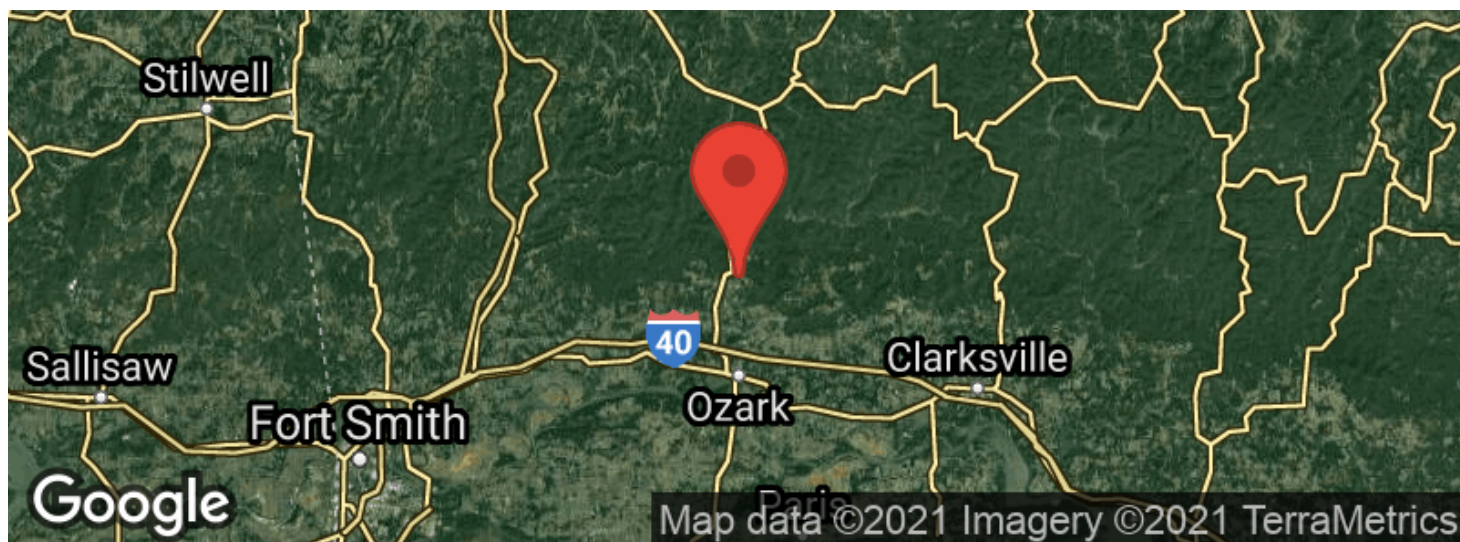
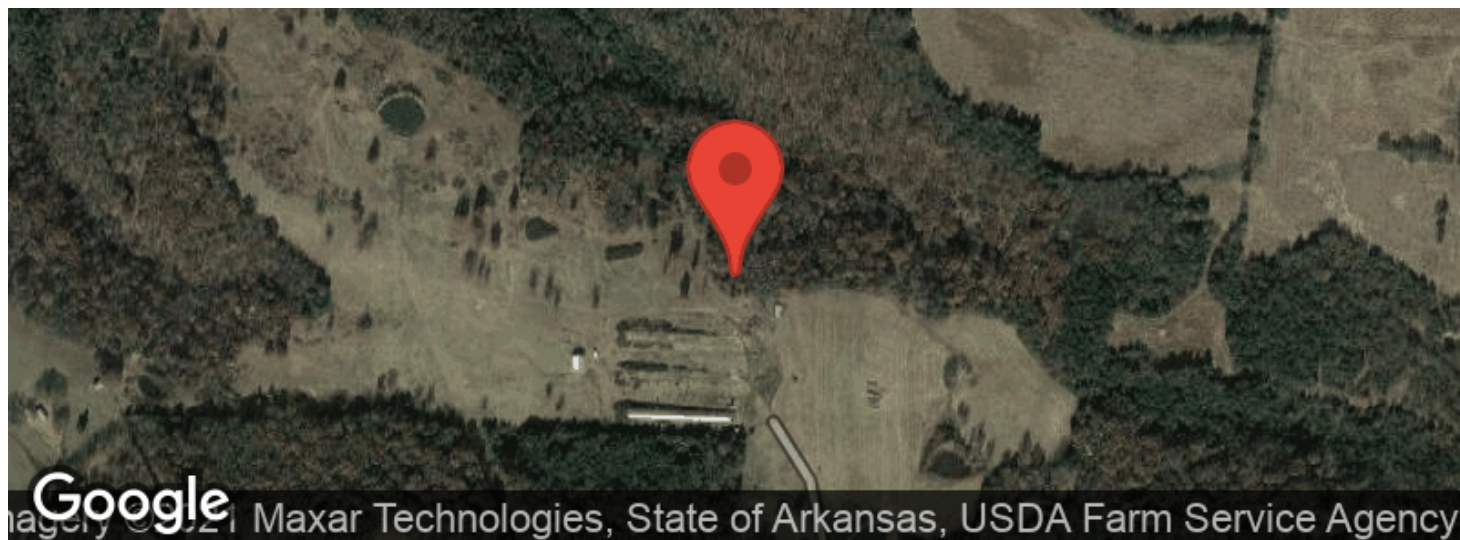

Arnold Ranch 349
Ozark, AR / Franklin County

LISTING REPRESENTATIVE

For more information contact:



Representative

Chris Baxter

Mobile

(501) 416-6996

Email

chris@habitatlandcompany.com

Address

605 Akel Rd

City / State / Zip

Cabot, AR, 72023

NOTES



This image shows a blank sheet of white paper with horizontal ruling lines. The lines are evenly spaced and run across the width of the page. There are no margins, text, or other markings on the paper.



DISCLAIMERS

Information in this brochure is provided solely for information purposes and does not constitute an offer to sell or advertise real estate outside the states in which broker or agent licensed. The information presented has been obtained from sources deemed to be reliable, but is not guaranteed or warranted by the agent, broker, or the sellers of these properties. This offering is subject to errors, omissions, prior sale, price change, correction or withdrawal from the market without notice. All references to age, square footage, income, expenses, acreage, carrying capacity, and land classification, etc. are approximate. Prospective buyers are chargeable with and expected to conduct their own independent investigation of the information and the property and to rely only on those results. Sellers reserve the right to accept or reject any and all offers without liability to any buyer or cooperating broker.

Maps are provided for illustration purposes only, the accuracy is not warranted. Parcels on interactive maps are not adjusted to match aerial backgrounds. This information is for reference purposes only and is not a legal document. Data maps contain errors. The seller and seller's agent are making known to all potential buyers that there may be variations between the location of the existing fence lines and the legal description of the deeded property. Seller and seller's agent make no warranties with regard to the location of the fence lines in relationship to the deeded property lines, nor does the Seller make any warranties or representations with regard to the specific acreage contained within the fenced property lines. Seller is selling the property in an "as is" condition, which includes the location of the fences as they exist. Boundaries shown on the accompanying maps are approximate, based on county parcel data. The maps are not to scale. The accuracy of the maps is not guaranteed. Prospective buyers are encouraged to verify fence lines, deeded property lines and acreages using a licensed surveyor at their own expense.



Habitat Land Company
403 Llama Drive
Searcy, AR 72143
(870) 830-5263
<https://www.habitatlandcompany.com/>

