

White mallard
132 state dr
Searcy, AR 72143

\$370,000
0.470± Acres
White County



White mallard
Searcy, AR / White County

SUMMARY

Address

132 state dr

City, State Zip

Searcy, AR 72143

County

White County

Type

Riverfront

Latitude / Longitude

35.18597 / -91.478196

Dwelling Square Feet

1550

Bedrooms / Bathrooms

3 / 2

Acreage

0.470

Price

\$370,000

Property Website

<https://www.mossyoakproperties.com/property/white-mallard-white-arkansas/61240/>



White mallard
Searcy, AR / White County

PROPERTY DESCRIPTION

Great place on Red River. With hurricane wma across the water from you and RAFT CREEK wma just 1 mile down the road it's a hunters dream. This place is wife friendly setup with all the good stuff. Enjoy time on a screened in porch watching wild life and the Red River!



Locator Map

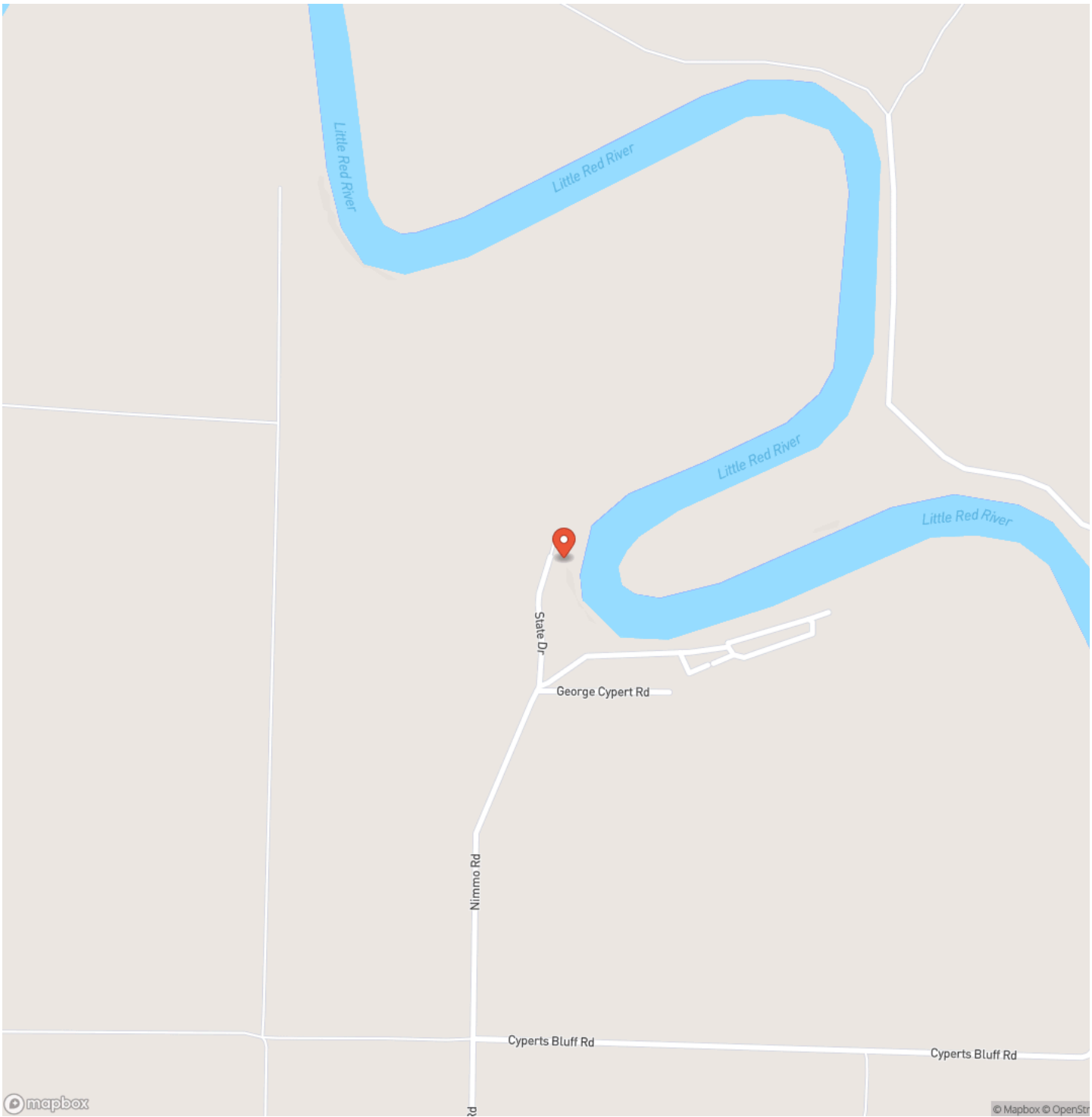

Locator Map

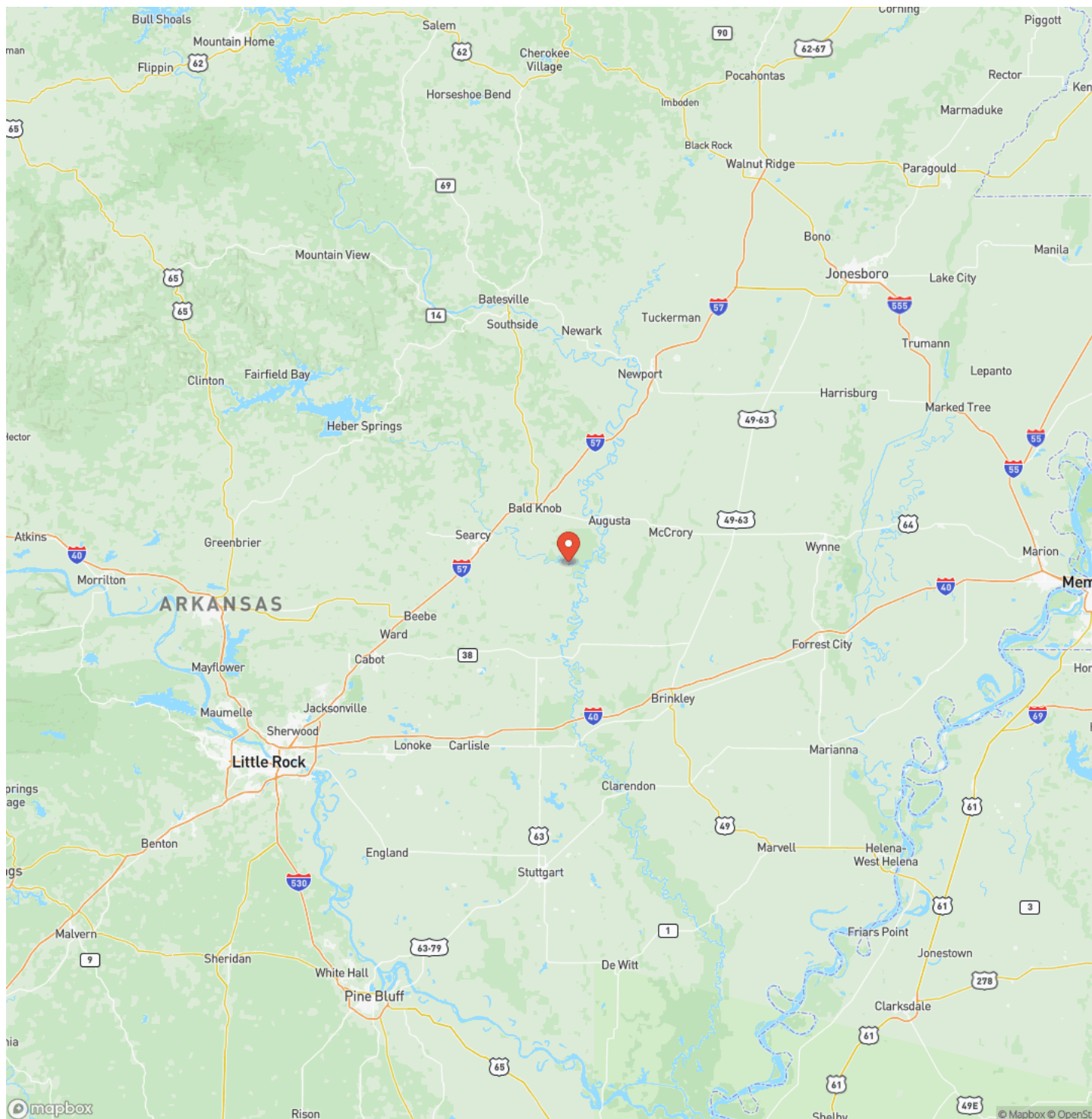

Satellite Map

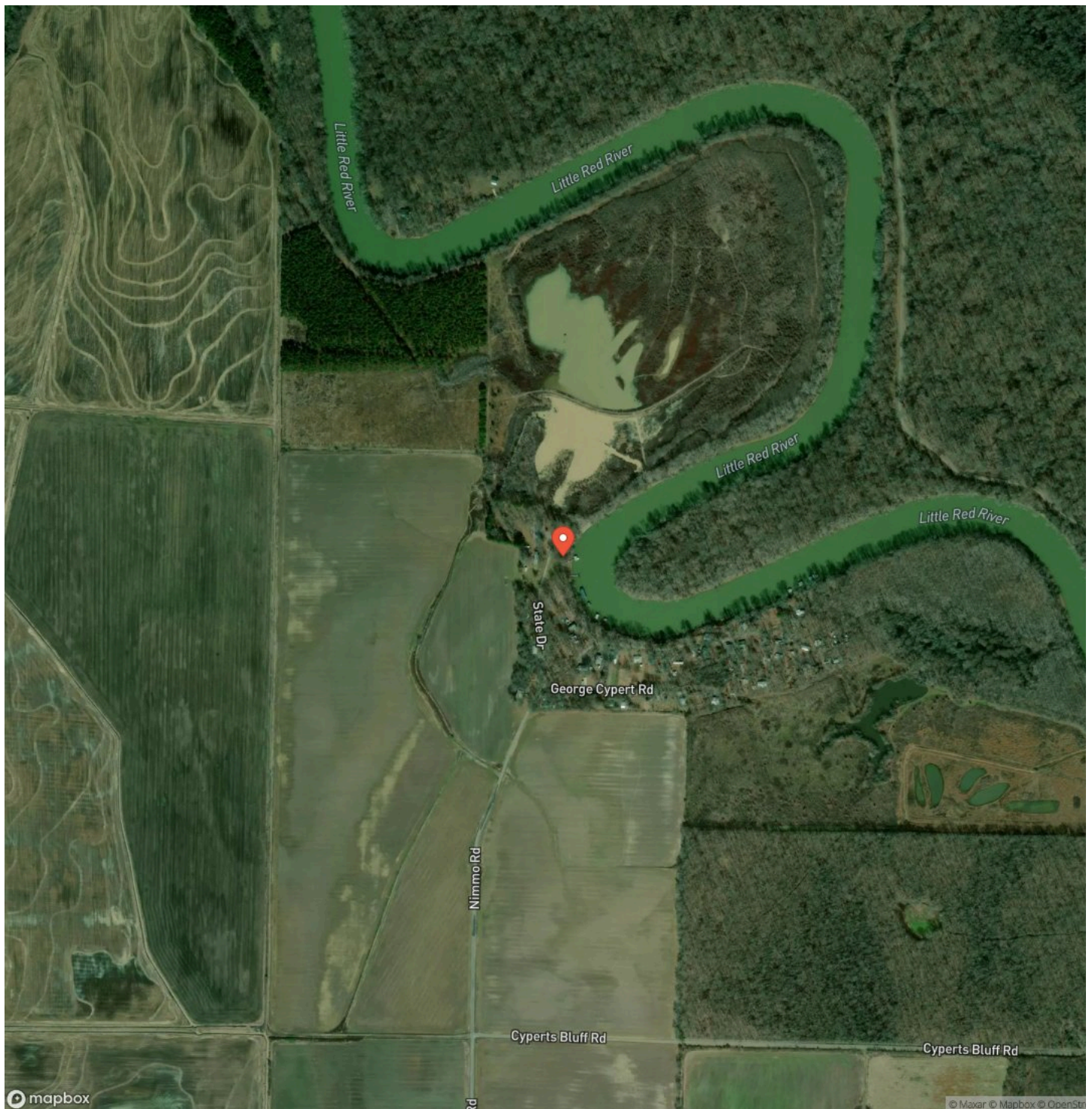

White mallard
Searcy, AR / White County

LISTING REPRESENTATIVE

For more information contact:



Representative

Charles Deitrick

Mobile

(501) 615-4266

Office

(501) 278-5330

Email

cdeitrick@mossyoakproperties.com

Address

400 W Race Street

City / State / Zip

NOTES

[illegible]

MossyOakProperties.com

DISCLAIMERS

Information in this brochure is provided solely for information purposes and does not constitute an offer to sell or advertise real estate outside the states in which broker or agent licensed. The information presented has been obtained from sources deemed to be reliable, but is not guaranteed or warranted by the agent, broker, or the sellers of these properties. This offering is subject to errors, omissions, prior sale, price change, correction or withdrawal from the market without notice. All references to age, square footage, income, expenses, acreage, carrying capacity, and land classification, etc. are approximate. Prospective buyers are chargeable with and expected to conduct their own independent investigation of the information and the property and to rely only on those results. Sellers reserve the right to accept or reject any and all offers without liability to any buyer or cooperating broker.

Maps are provided for illustration purposes only, the accuracy is not warranted. Parcels on interactive maps are not adjusted to match aerial backgrounds. This information is for reference purposes only and is not a legal document. Data maps contain errors. The seller and seller's agent are making known to all potential buyers that there may be variations between the location of the existing fence lines and the legal description of the deeded property. Seller and seller's agent make no warranties with regard to the location of the fence lines in relationship to the deeded property lines, nor does the Seller make any warranties or representations with regard to the specific acreage contained within the fenced property lines. Seller is selling the property in an "as is" condition, which includes the location of the fences as they exist. Boundaries shown on the accompanying maps are approximate, based on county parcel data. The maps are not to scale. The accuracy of the maps is not guaranteed. Prospective buyers are encouraged to verify fence lines, deeded property lines and acreages using a licensed surveyor at their own expense.

Mossy Oak Properties Cache River Land & Farm
400 W Race Street
Searcy, AR 72143
(501) 278-5330
MossyOakProperties.com

