

Shaded Large Corner Lot in Howard, KS
343 S Howard
Howard, KS 67349

\$24,900
0.010± Acres
Elk County

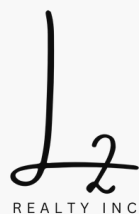

Shaded Large Corner Lot in Howard, KS
Howard, KS / Elk County

SUMMARY

Address

343 S Howard

City, State Zip

Howard, KS 67349

County

Elk County

Type

Residential Property

Latitude / Longitude

37.466228 / -96.25697

Taxes (Annually)

500

Dwelling Square Feet

1500

Bedrooms / Bathrooms

3 / 2

Acreage

0.010

Price

\$24,900

Property Website

<https://l2realtyinc.com/property/shaded-large-corner-lot-in-howard-ks-elk-kansas/54367/>

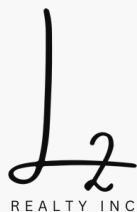

Shaded Large Corner Lot in Howard, KS

Howard, KS / Elk County

PROPERTY DESCRIPTION

Large shaded corner lot with lots of mature trees and interesting landscaping. This older home, built in 1900, is waiting for your finishing touches. Well laid rock fireplace greets you when you enter the living room. A combination of native stone and wood floor finishes the room. The one time garage has been converted into a large family room. The kitchen has a small area for eating. Two nice size bedrooms that share a full bath are on one end of the house while the master bedroom with its own bath is on the other end. The master bedroom has its own door to the spacious back yard that shows signs of once having been loved with a variety of landscaping skirting the house. Most of the flooring have the older hard wood. Some new Pella windows have been added on the east side of the house. The house has some of its needed supplies to make it beautiful again included in the purchase.

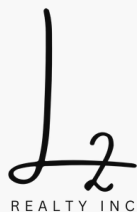

Shaded Large Corner Lot in Howard, KS
Howard, KS / Elk County



Locator Map

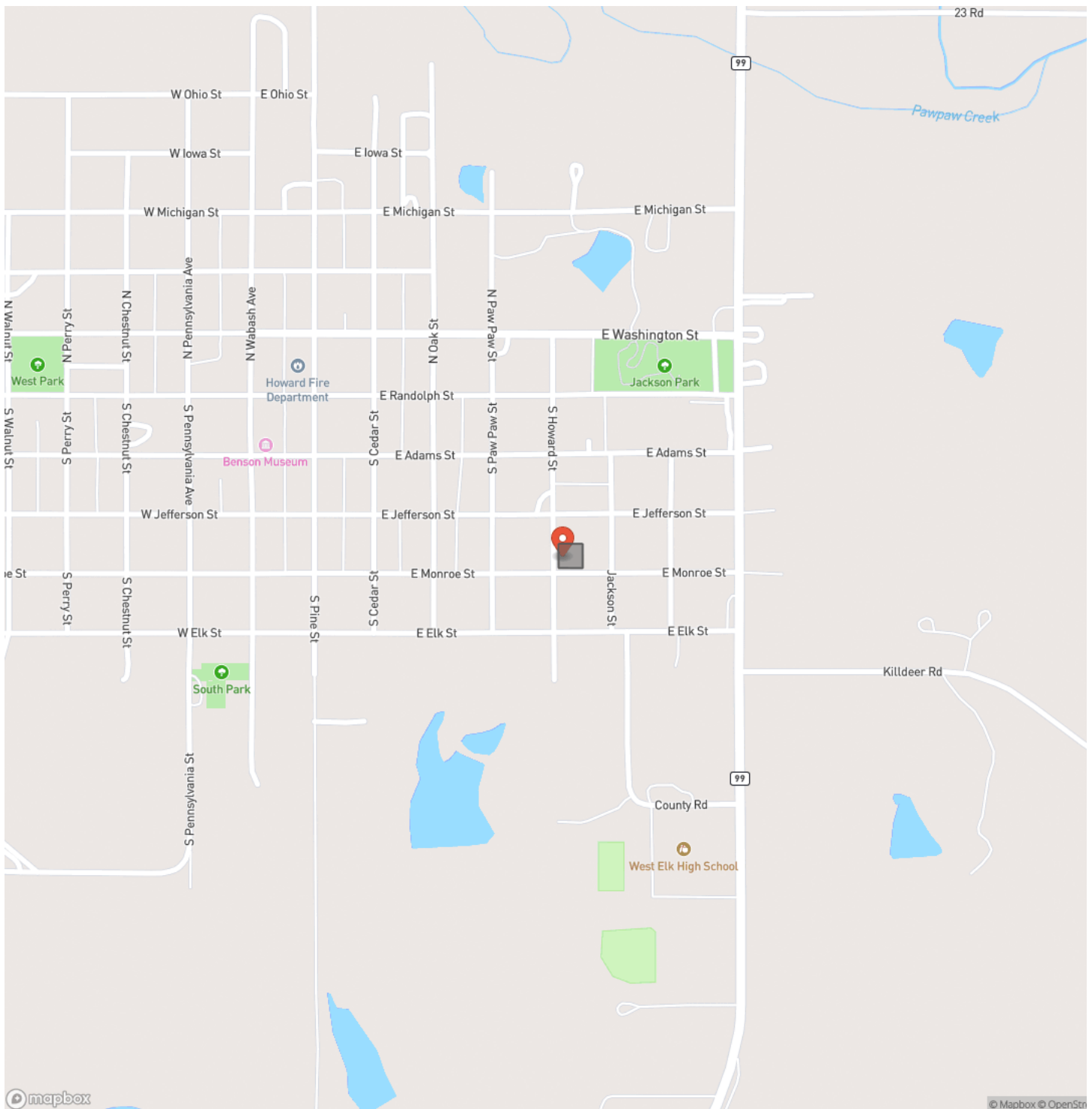

Locator Map

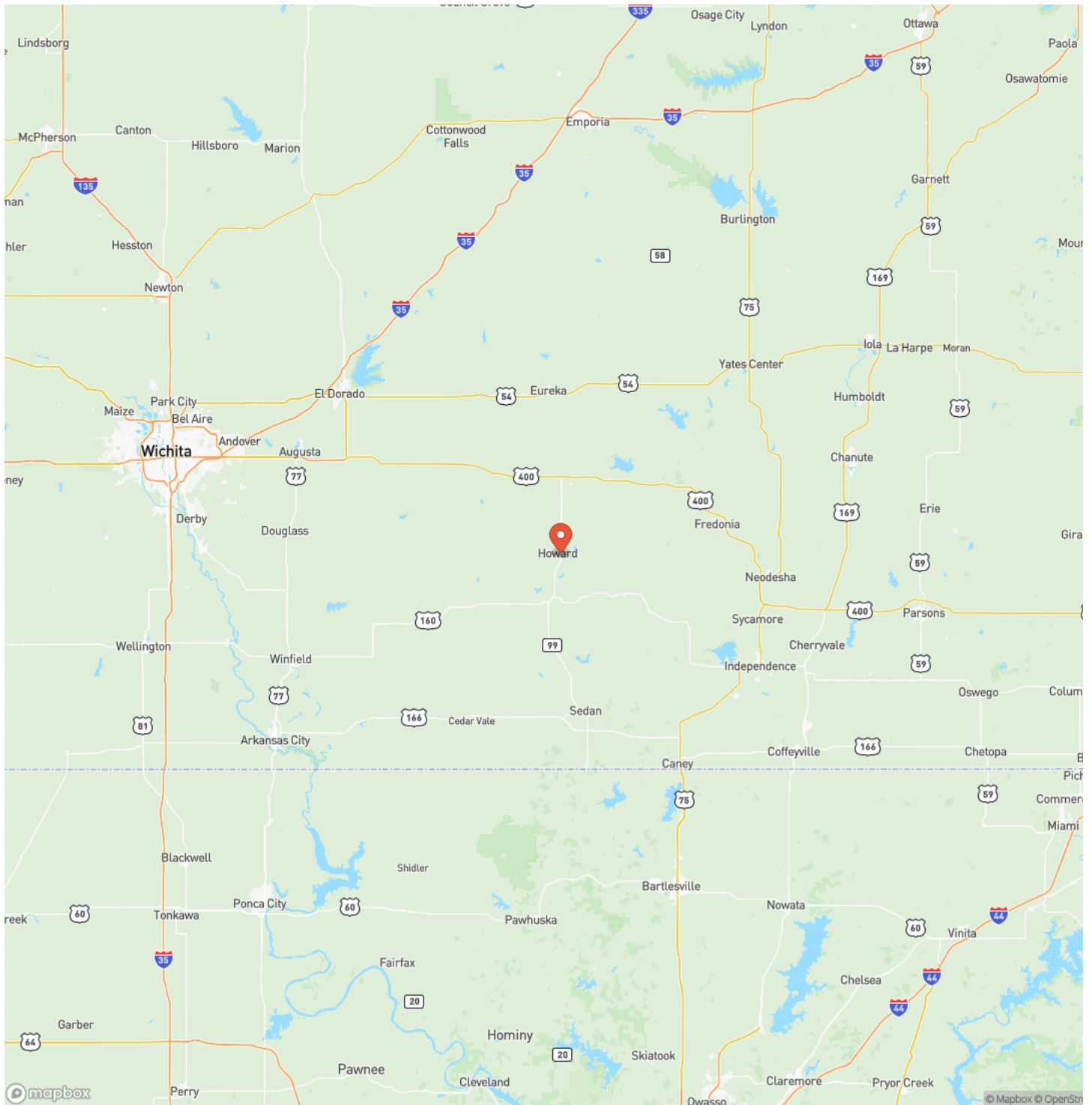

Satellite Map

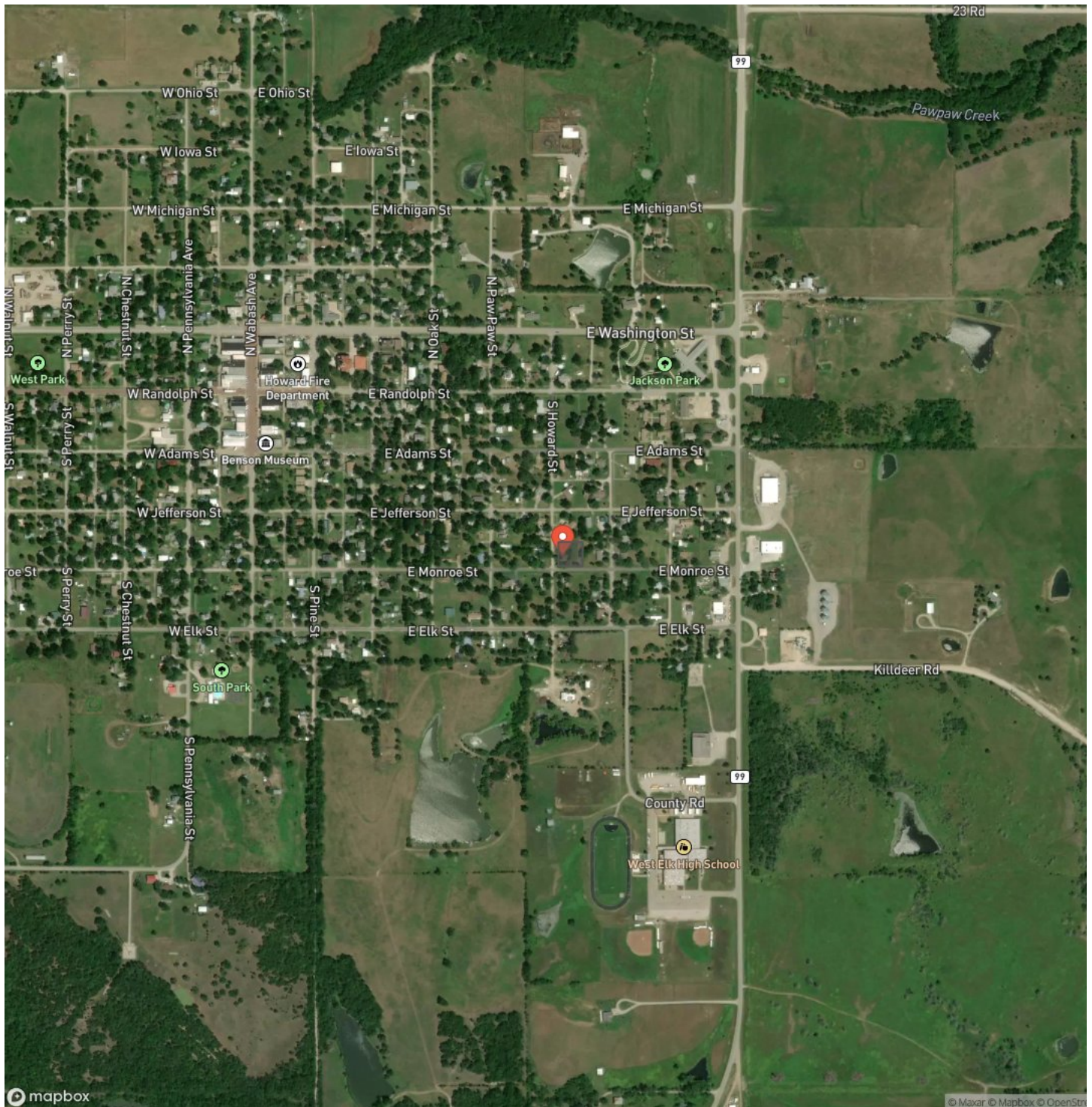

Shaded Large Corner Lot in Howard, KS

Howard, KS / Elk County

LISTING REPRESENTATIVE

For more information contact:



Representative

Liz Hendricks

Mobile

(620) 330-2438

Email

EHendricks@L2realtyinc.com

Address

City / State / Zip

Howard, KS 67301

NOTES

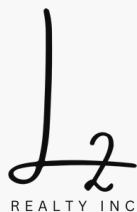
[illegible]

MORE INFO ONLINE:

l2realtyinc.com

This image shows a blank sheet of white paper with horizontal ruling lines. The lines are evenly spaced and run across the width of the page. There are no margins, text, or other markings on the paper.



DISCLAIMERS

Information in this brochure is provided solely for information purposes and does not constitute an offer to sell or advertise real estate outside the states in which broker or agent licensed. The information presented has been obtained from sources deemed to be reliable, but is not guaranteed or warranted by the agent, broker, or the sellers of these properties. This offering is subject to errors, omissions, prior sale, price change, correction or withdrawal from the market without notice. All references to age, square footage, income, expenses, acreage, carrying capacity, and land classification, etc. are approximate. Prospective buyers are chargeable with and expected to conduct their own independent investigation of the information and the property and to rely only on those results. Sellers reserve the right to accept or reject any and all offers without liability to any buyer or cooperating broker.

Maps are provided for illustration purposes only, the accuracy is not warranted. Parcels on interactive maps are not adjusted to match aerial backgrounds. This information is for reference purposes only and is not a legal document. Data maps contain errors. The seller and seller's agent are making known to all potential buyers that there may be variations between the location of the existing fence lines and the legal description of the deeded property. Seller and seller's agent make no warranties with regard to the location of the fence lines in relationship to the deeded property lines, nor does the Seller make any warranties or representations with regard to the specific acreage contained within the fenced property lines. Seller is selling the property in an "as is" condition, which includes the location of the fences as they exist. Boundaries shown on the accompanying maps are approximate, based on county parcel data. The maps are not to scale. The accuracy of the maps is not guaranteed. Prospective buyers are encouraged to verify fence lines, deeded property lines and acreages using a licensed surveyor at their own expense.

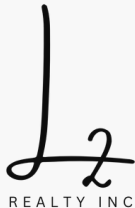

L2 Realty, Inc - Land and Lifestyle Properties

4045B CR 3900

Independence, KS 67301

(620) 577-4487

l2realtyinc.com

