

1920s Country Charm
343 S Pine
Howard, KS 67349

\$169,000
0.57± Acres
Elk County



1920s Country Charm
Howard, KS / Elk County

SUMMARY

Address

343 S Pine

City, State Zip

Howard, KS 67349

County

Elk County

Type

Residential Property

Latitude / Longitude

37.466315 / -96.261899

Dwelling Square Feet

2,193

Bedrooms / Bathrooms

4 / 2

Acreage

0.57

Price

\$169,000

Property Website

<https://l2realtyinc.com/property/1920s-country-charm/elk/kansas/87704/>



1920s Country Charm

Howard, KS / Elk County

PROPERTY DESCRIPTION

1920s Country Charm – 4 Bed, 2 Bath, 2,200± Sq. Ft. on a Large Lot

Step into timeless charm with this beautifully maintained 1920s home that's truly move-in ready! Boasting nearly 2,200 sq. ft. of living space, this 4-bedroom, 2-bath gem sits on a spacious city lot and offers both character and modern updates.

From the peaceful front porch—perfect for morning coffee—to the inviting back deck for evening gatherings, this home was made for enjoying life inside and out. The exterior features low-maintenance vinyl siding, newer windows, and well-kept landscaping.

Inside, the main floor radiates warmth with rich hardwood floors, original wood trim, and charming architectural details. The living room's French doors open into a bright office or large dining room, while built-in shelving surrounds a cozy wood-burning insert. The master and guest bedrooms are conveniently located on the main level, along with an updated full bath. The kitchen offers abundant oak cabinetry, a breakfast bar, and included appliances.

Upstairs, you'll find two more bedrooms, a second bathroom, a cozy reading nook, and clever storage tucked under the eaves. The basement provides even more storage plus space for a craft room, workshop, or home gym.

If you love the outdoors, the manicured yard will delight you—complete with colorful flower beds, a garden patio, and a charming shed for all your tools.

For the hobbyist or mechanic, the new 24×24 shop with an overhead garage door is ideal for projects and storage. The 2-car garage also offers a workbench, shelving, and a loft for additional supplies.

Highlights:

- 4 bedrooms, 2 baths, nearly 2,200 sq. ft.
- Hardwood floors & original wood trim
- Updated windows & vinyl siding
- Spacious kitchen with oak cabinets & breakfast bar
- New 24×24 shop + 2-car garage with loft + 2 car carport
- Beautifully landscaped yard with garden shed

This is the perfect blend of vintage character and practical updates—ready for you to call home!

1 1/2 hr to Wichita Ks

1 1/2 from Bartlesville, OK

2 hr from Tulsa, OK

2 1/2 hr from Kansas City, KS

Call Liz 620.330.2438 to schedule your showing.



1920s Country Charm
Howard, KS / Elk County



Locator Map

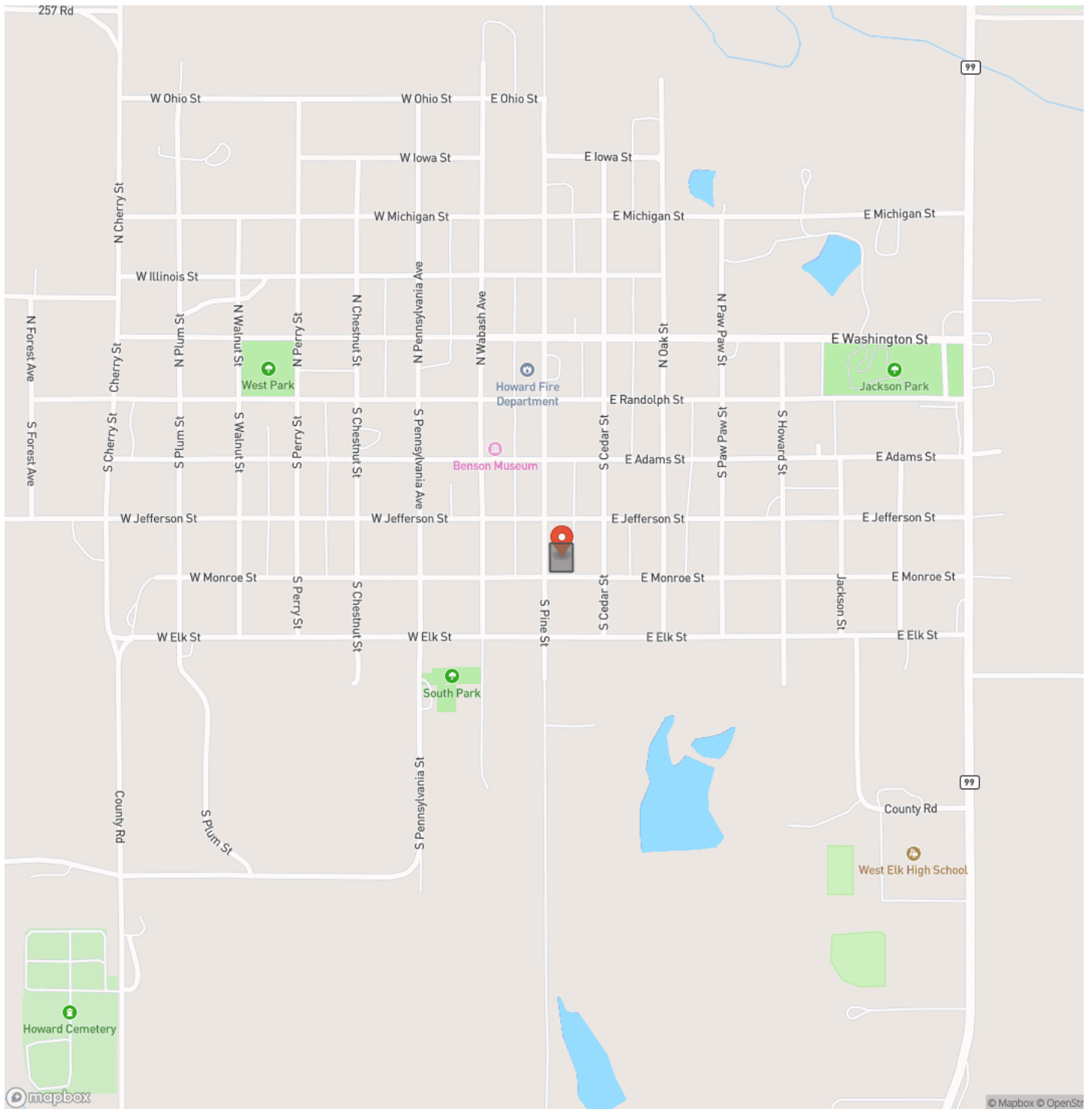

Locator Map

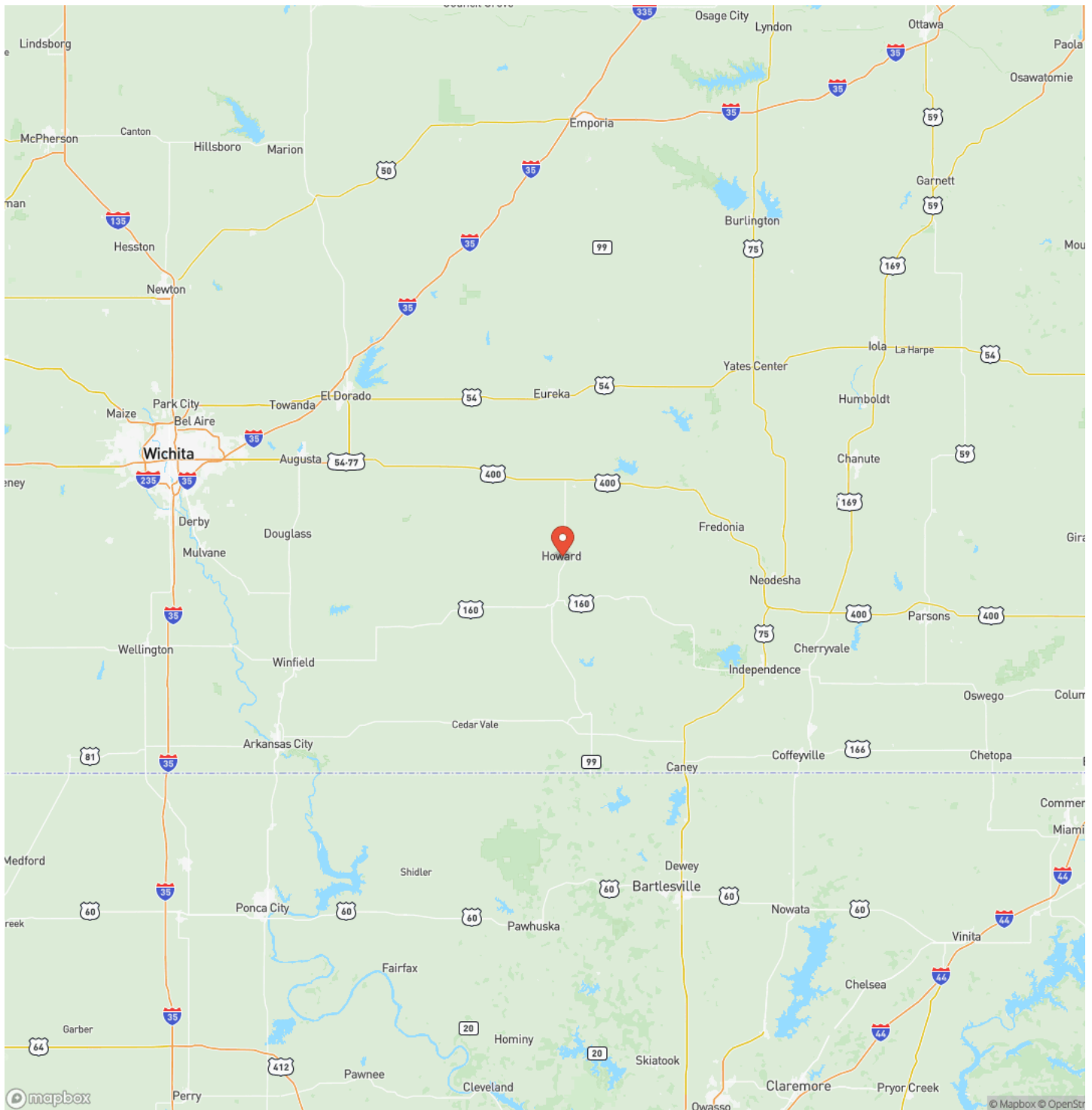

Satellite Map

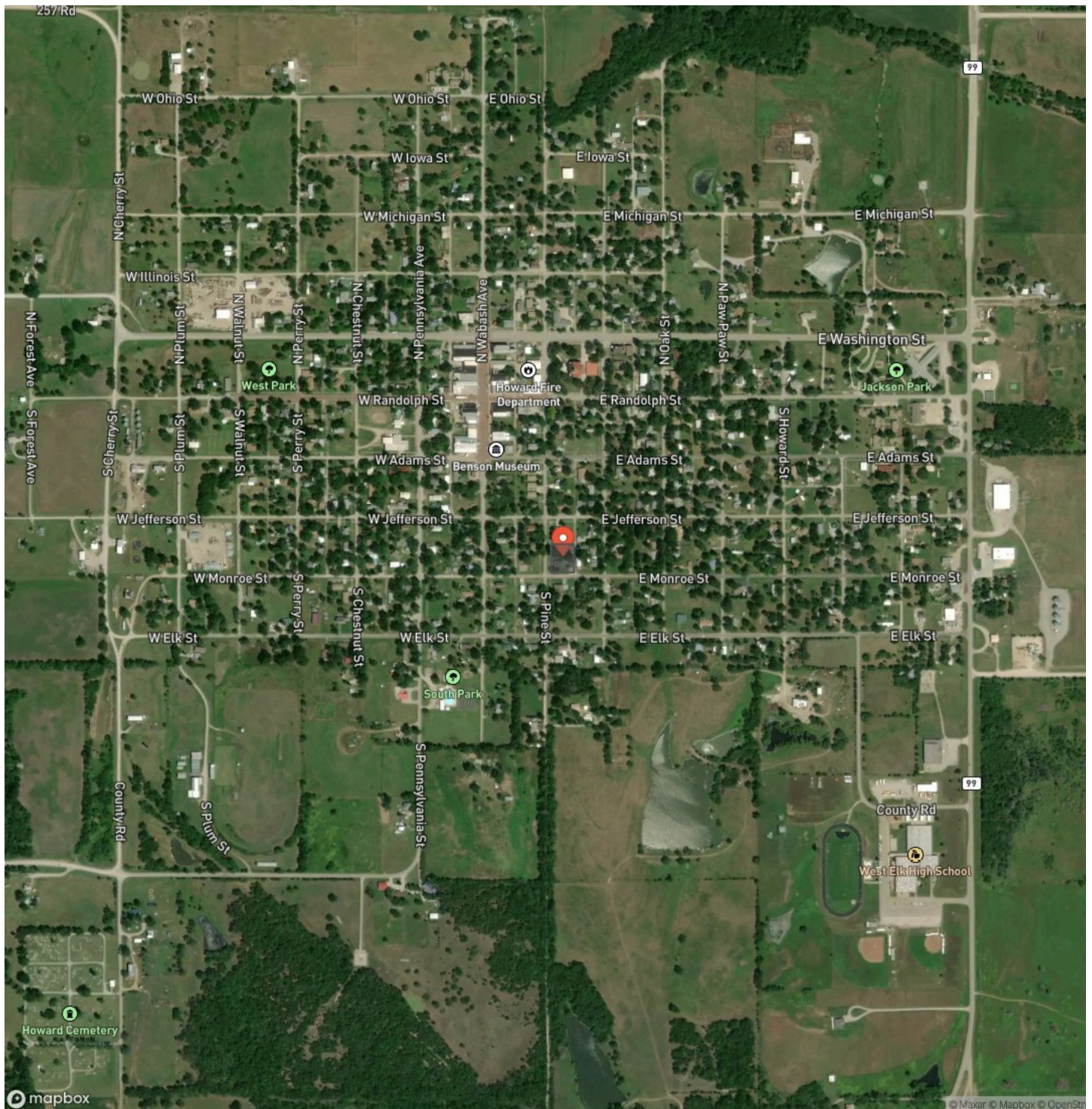

1920s Country Charm

Howard, KS / Elk County

LISTING REPRESENTATIVE

For more information contact:



Representative

Liz Hendricks

Mobile

(620) 330-2438

Email

ehendricks@L2realtyinc.com

Address

City / State / Zip

Howard, KS 67301

NOTES

[illegible]

This image shows a single sheet of white paper with horizontal ruling lines. The lines are evenly spaced and run across the width of the page. There are no margins, text, or other markings on the paper.



L2realtyinc.com

DISCLAIMERS

Information in this brochure is provided solely for information purposes and does not constitute an offer to sell or advertise real estate outside the states in which broker or agent licensed. The information presented has been obtained from sources deemed to be reliable, but is not guaranteed or warranted by the agent, broker, or the sellers of these properties. This offering is subject to errors, omissions, prior sale, price change, correction or withdrawal from the market without notice. All references to age, square footage, income, expenses, acreage, carrying capacity, and land classification, etc. are approximate. Prospective buyers are chargeable with and expected to conduct their own independent investigation of the information and the property and to rely only on those results. Sellers reserve the right to accept or reject any and all offers without liability to any buyer or cooperating broker.

Maps are provided for illustration purposes only, the accuracy is not warranted. Parcels on interactive maps are not adjusted to match aerial backgrounds. This information is for reference purposes only and is not a legal document. Data maps contain errors. The seller and seller's agent are making known to all potential buyers that there may be variations between the location of the existing fence lines and the legal description of the deeded property. Seller and seller's agent make no warranties with regard to the location of the fence lines in relationship to the deeded property lines, nor does the Seller make any warranties or representations with regard to the specific acreage contained within the fenced property lines. Seller is selling the property in an "as is" condition, which includes the location of the fences as they exist. Boundaries shown on the accompanying maps are approximate, based on county parcel data. The maps are not to scale. The accuracy of the maps is not guaranteed. Prospective buyers are encouraged to verify fence lines, deeded property lines and acreages using a licensed surveyor at their own expense.



L2 Realty, Inc - Land and Lifestyle Properties
4045B CR 3900
Independence, KS 67301
(620) 577-4487
L2realtyinc.com

