

Grenola Country Cottage Charm
110 N Cana
Grenola, KS 67346

\$65,000
0.380± Acres
Elk County



Grenola Country Cottage Charm
Grenola, KS / Elk County

SUMMARY

Address

110 N Cana

City, State Zip

Grenola, KS 67346

County

Elk County

Type

Residential Property

Latitude / Longitude

37.349428 / -96.450339

Dwelling Square Feet

1608

Bedrooms / Bathrooms

3 / 1

Acreage

0.380

Price

\$65,000

Property Website

<https://l2realtyinc.com/property/grenola-country-cottage-charm-elk-kansas/77368/>



Grenola Country Cottage Charm

Grenola, KS / Elk County

PROPERTY DESCRIPTION

Charming Country Cottage with Stunning Flint Hills Views!

Escape to the peace and quiet of country living in this delightful 3-bedroom, 1-bath cottage, filled with character and warmth. Nestled among the beautiful Flint Hills, this home offers a perfect blend of original charm and cozy comfort.

Step onto the inviting front porch, complete with a porch swing, where you can enjoy your morning coffee or unwind as the sun sets over the rolling hills. Inside, the spacious family room welcomes you with gorgeous stained glass windows that fill the space with colorful light.

Each bedroom has its own unique charm:

One bedroom features its own private entrance with an elegant etched glass door.

A second bedroom sits just off the large, inviting dining room, perfect for gatherings.

The master bedroom enjoys extra privacy, located off the kitchen in its own peaceful nook.

Off the dining room is a separate laundry room with an additional shower, as well as a mudroom—perfect for storing coats, shoes, or gardening supplies.

Outside, you'll find a spacious storage shed—ideal for housing gardening tools, ATVs, or your lawnmower. With plenty of outdoor space to enjoy, this country retreat is waiting for you to make it your own.

Experience the simple joys of country living—schedule your showing today!

Grenola Country Cottage Charm
Grenola, KS / Elk County

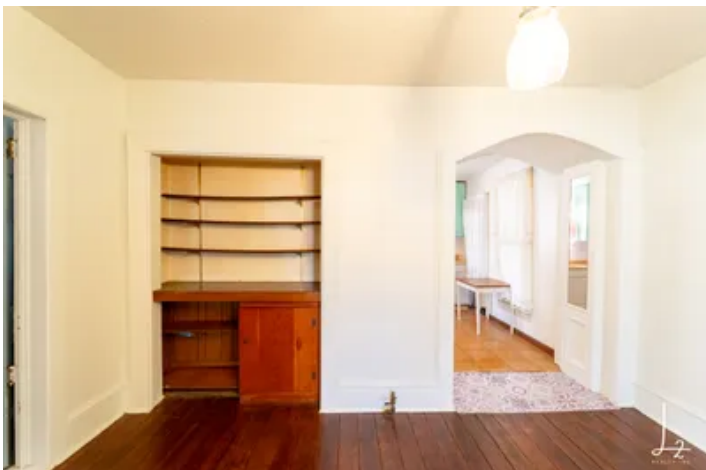

Locator Map

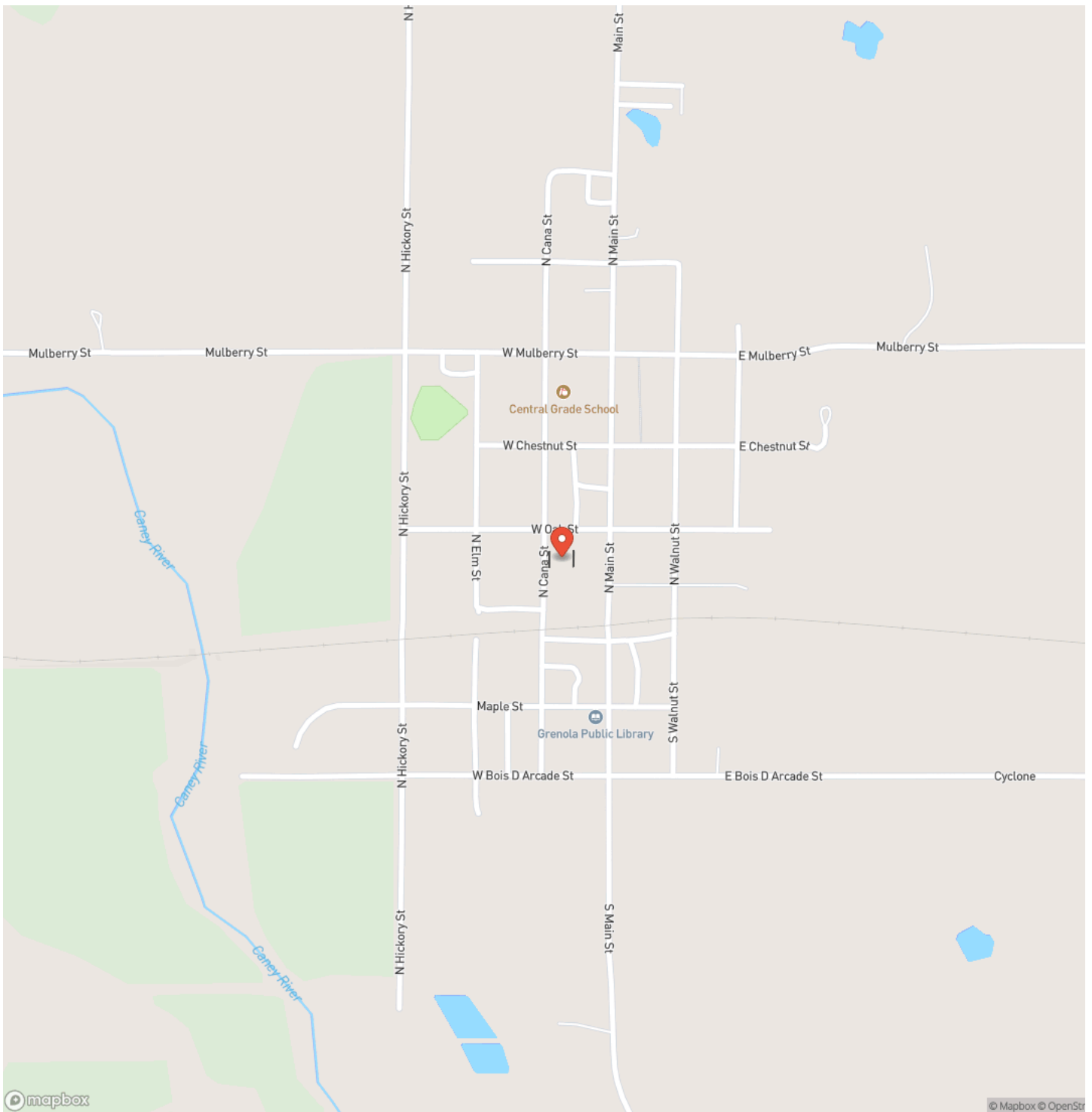

Locator Map

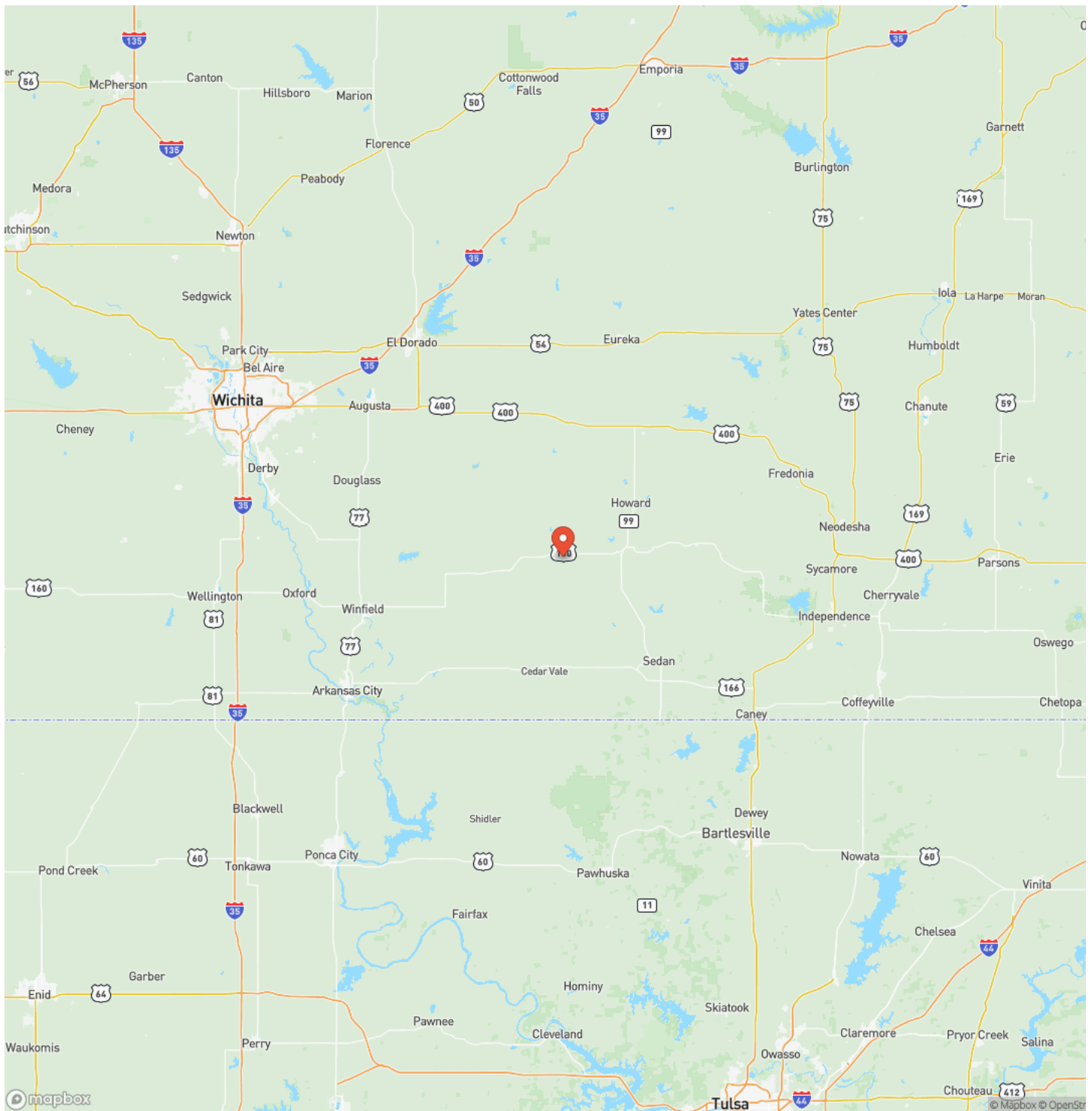

Satellite Map



Grenola Country Cottage Charm

Grenola, KS / Elk County

LISTING REPRESENTATIVE

For more information contact:



Representative

Liz Hendricks

Mobile

(620) 330-2438

Email

ehendricks@L2realtyinc.com

Address

City / State / Zip

NOTES

[illegible]

[illegible]

L2realtyinc.com

DISCLAIMERS

Information in this brochure is provided solely for information purposes and does not constitute an offer to sell or advertise real estate outside the states in which broker or agent licensed. The information presented has been obtained from sources deemed to be reliable, but is not guaranteed or warranted by the agent, broker, or the sellers of these properties. This offering is subject to errors, omissions, prior sale, price change, correction or withdrawal from the market without notice. All references to age, square footage, income, expenses, acreage, carrying capacity, and land classification, etc. are approximate. Prospective buyers are chargeable with and expected to conduct their own independent investigation of the information and the property and to rely only on those results. Sellers reserve the right to accept or reject any and all offers without liability to any buyer or cooperating broker.

Maps are provided for illustration purposes only, the accuracy is not warranted. Parcels on interactive maps are not adjusted to match aerial backgrounds. This information is for reference purposes only and is not a legal document. Data maps contain errors. The seller and seller's agent are making known to all potential buyers that there may be variations between the location of the existing fence lines and the legal description of the deeded property. Seller and seller's agent make no warranties with regard to the location of the fence lines in relationship to the deeded property lines, nor does the Seller make any warranties or representations with regard to the specific acreage contained within the fenced property lines. Seller is selling the property in an "as is" condition, which includes the location of the fences as they exist. Boundaries shown on the accompanying maps are approximate, based on county parcel data. The maps are not to scale. The accuracy of the maps is not guaranteed. Prospective buyers are encouraged to verify fence lines, deeded property lines and acreages using a licensed surveyor at their own expense.



L2 Realty, Inc - Land and Lifestyle Properties
4045B CR 3900
Independence, KS 67301
(620) 577-4487
L2realtyinc.com

