

Cedar Vale Ranchette
1502 Cedar St
Cedar Vale, KS 67024

\$160,000
1.800± Acres
Chautauqua County



Cedar Vale Ranchette
Cedar Vale, KS / Chautauqua County

SUMMARY

Address

1502 Cedar St

City, State Zip

Cedar Vale, KS 67024

County

Chautauqua County

Type

Residential Property

Latitude / Longitude

37.113247 / -96.506757

Dwelling Square Feet

1716

Bedrooms / Bathrooms

3 / 1.5

Acreage

1.800

Price

\$160,000

Property Website

<https://l2realtyinc.com/property/cedar-vale-ranchette-chautauqua-kansas/76632/>



PROPERTY DESCRIPTION

Cedar Vale Ranchette – Spacious Home with Massive Shop on 1.8 Acres!

Welcome to **your own private retreat** on the north edge of Cedar Vale, Kansas! This **1.8-acre ranchette** offers peaceful small-town living with plenty of space inside and out.

Step into this **spacious 3-bedroom, 1.5-bath home** boasting **over 1,700 sq. ft.** of comfortable living space. The inviting **family room** features a **wood-burning fireplace**, perfect for cozy evenings, while a **sliding glass door** fills the space with natural light and provides a charming view of the front yard.

The **functional kitchen** comes equipped with a **refrigerator, dishwasher, and stove/oven**, with an adjoining **utility area** that includes a washer and dryer. The **primary bedroom** offers its own **private half-bath**, while another bedroom is conveniently equipped with its own sink. **Plenty of closet space** throughout ensures ample storage.

Before stepping into your **massive two-car garage**—complete with a garage door opener—you'll find a **handy mudroom with a coat closet** for easy organization.

Outside, enjoy **plenty of room to roam** and take in the **tranquil surroundings**. But the real showstopper? A **huge 2,500 sq. ft. metal shop**—a dream space for mechanics, hobbyists, or anyone needing extra workspace!

Don't miss this rare opportunity for **country-style living with small-town convenience**. Call today to schedule your private tour of this **Cedar Vale Ranchette!**

Cedar Vale Ranchette
Cedar Vale, KS / Chautauqua County



Locator Map

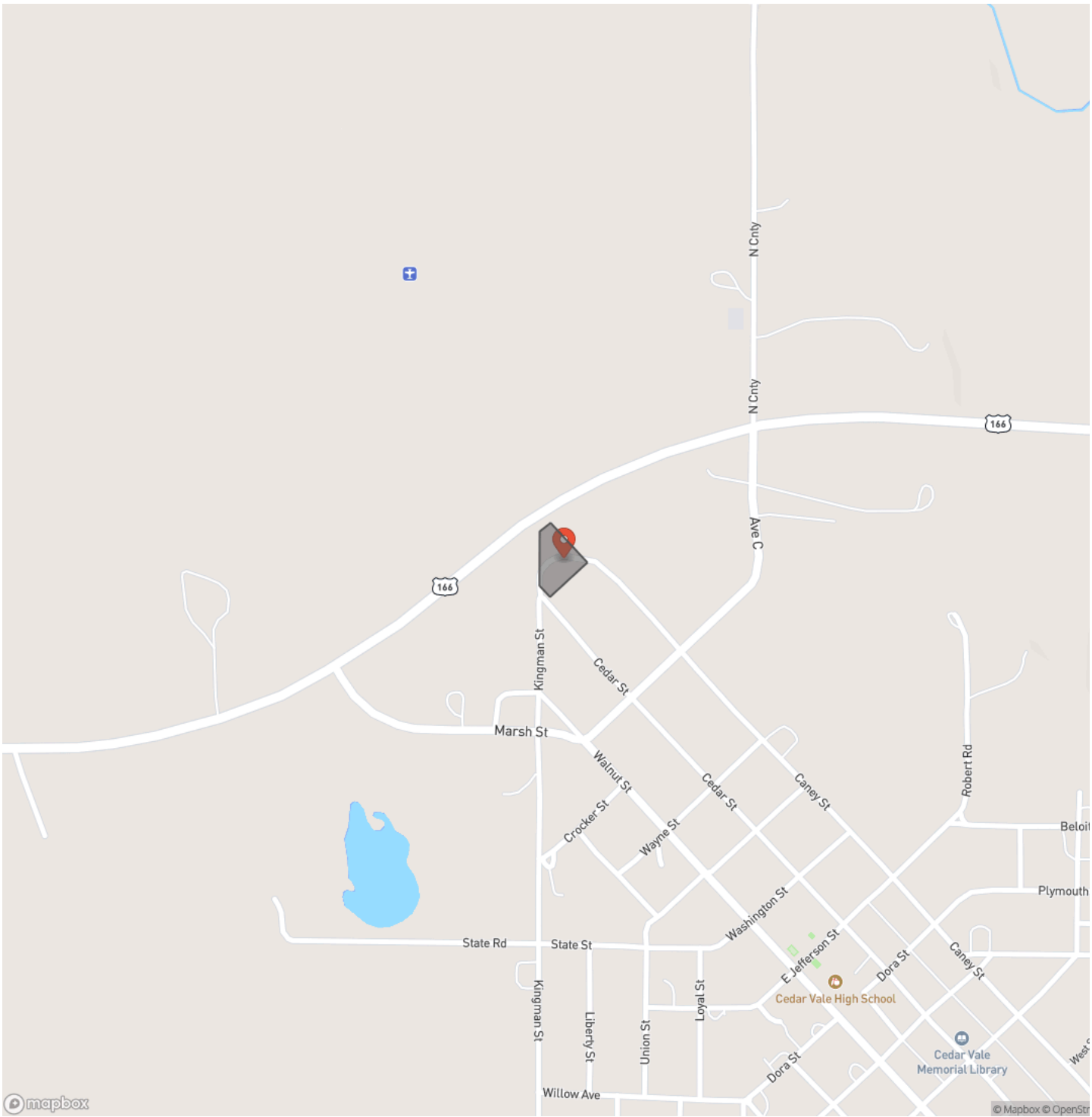

Locator Map

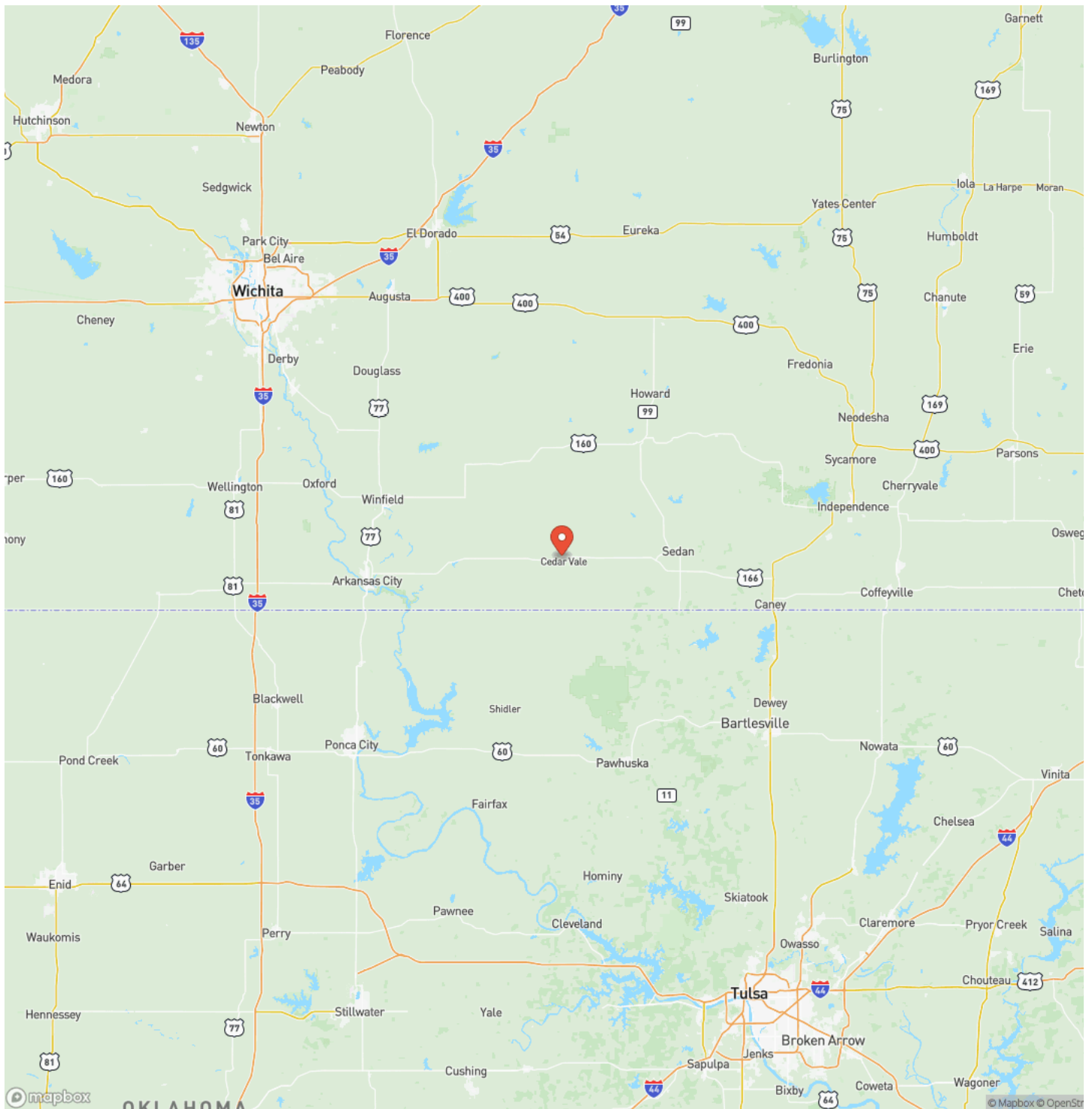

Satellite Map

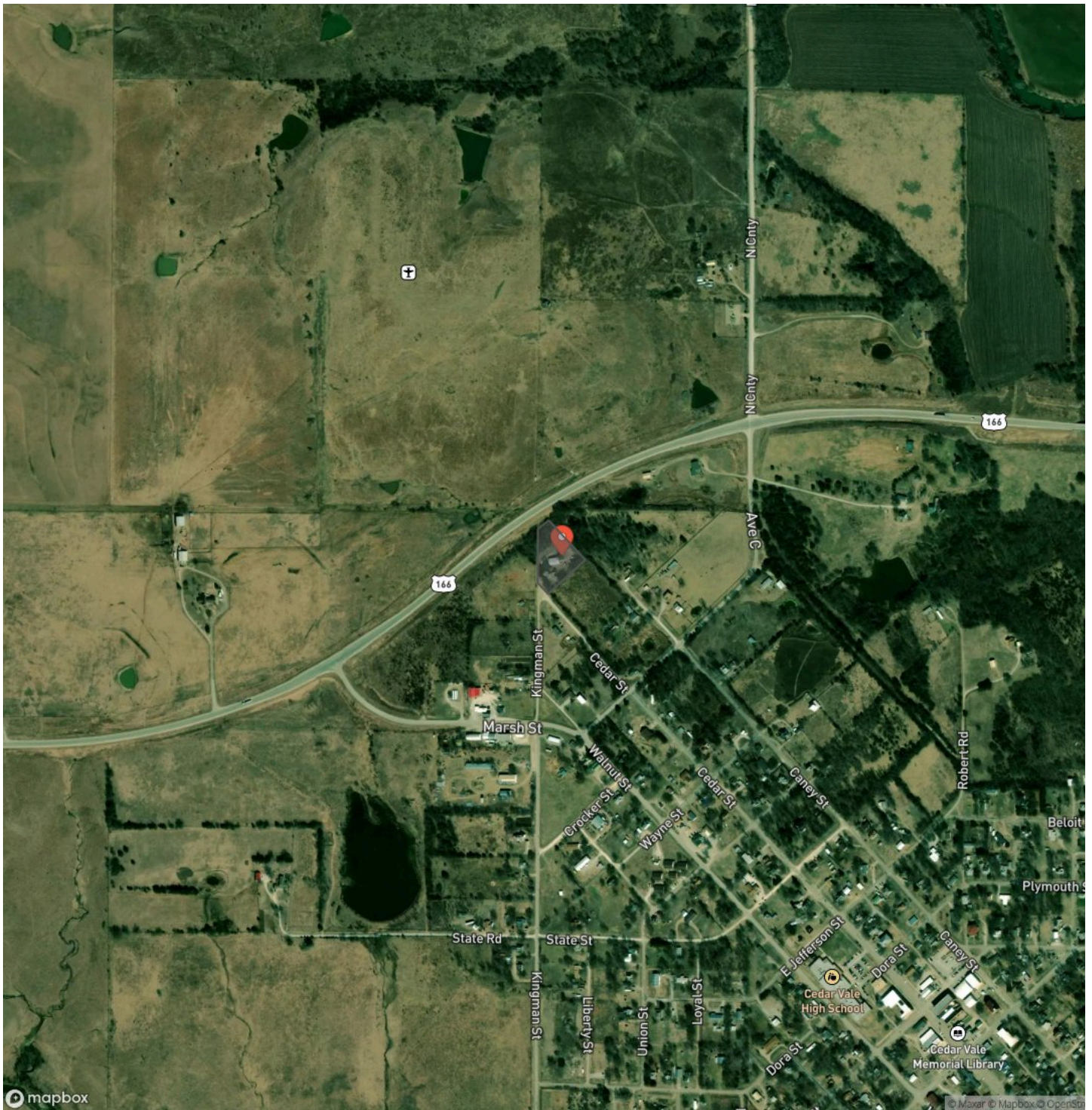

LISTING REPRESENTATIVE

For more information contact:



Representative

Liz Hendricks

Mobile

(620) 330-2438

Email

ehendricks@L2realtyinc.com

Address

City / State / Zip

NOTES

[illegible]

[illegible]

L2realtyinc.com

DISCLAIMERS

Information in this brochure is provided solely for information purposes and does not constitute an offer to sell or advertise real estate outside the states in which broker or agent licensed. The information presented has been obtained from sources deemed to be reliable, but is not guaranteed or warranted by the agent, broker, or the sellers of these properties. This offering is subject to errors, omissions, prior sale, price change, correction or withdrawal from the market without notice. All references to age, square footage, income, expenses, acreage, carrying capacity, and land classification, etc. are approximate. Prospective buyers are chargeable with and expected to conduct their own independent investigation of the information and the property and to rely only on those results. Sellers reserve the right to accept or reject any and all offers without liability to any buyer or cooperating broker.

Maps are provided for illustration purposes only, the accuracy is not warranted. Parcels on interactive maps are not adjusted to match aerial backgrounds. This information is for reference purposes only and is not a legal document. Data maps contain errors. The seller and seller's agent are making known to all potential buyers that there may be variations between the location of the existing fence lines and the legal description of the deeded property. Seller and seller's agent make no warranties with regard to the location of the fence lines in relationship to the deeded property lines, nor does the Seller make any warranties or representations with regard to the specific acreage contained within the fenced property lines. Seller is selling the property in an "as is" condition, which includes the location of the fences as they exist. Boundaries shown on the accompanying maps are approximate, based on county parcel data. The maps are not to scale. The accuracy of the maps is not guaranteed. Prospective buyers are encouraged to verify fence lines, deeded property lines and acreages using a licensed surveyor at their own expense.



L2 Realty, Inc - Land and Lifestyle Properties
4045B CR 3900
Independence, KS 67301
(620) 577-4487
L2realtyinc.com

