

Over 4 Acres in Dreamfields Subdivision
0 Slew Court Palatka, FL 32259
Palatka, FL 32259

\$110,000
4.76± Acres
Putnam County



**Over 4 Acres in Dreamfields Subdivision
Palatka, FL / Putnam County**

SUMMARY

Address

0 Slew Court Palatka, FL 32259

City, State Zip

Palatka, FL 32259

County

Putnam County

Type

Recreational Land

Latitude / Longitude

29.772471 / -81.593083

Acreage

4.76

Price

\$110,000



**Over 4 Acres in Dreamfields Subdivision
Palatka, FL / Putnam County**

PROPERTY DESCRIPTION

Over 4 acres for sale in the desirable Dreamfields Plantation subdivision! This property is high and dry and not in a flood zone.

Dreamfields is a growing subdivision with paved roads and underground electric. Multiple new houses have been built in the last few years. This property is ideal for a mini ranchette. Clear some vegetation, put of your fence and bring your horses. Clear the brush from the pond in the rear of the property and catch bass, bream, and catfish!

Located about a mile from the St. John's river, and about 15 mins to Palatka and 25 mins to Green Cove Springs. No owner financing.

**Over 4 Acres in Dreamfields Subdivision
Palatka, FL / Putnam County**



Locator Map

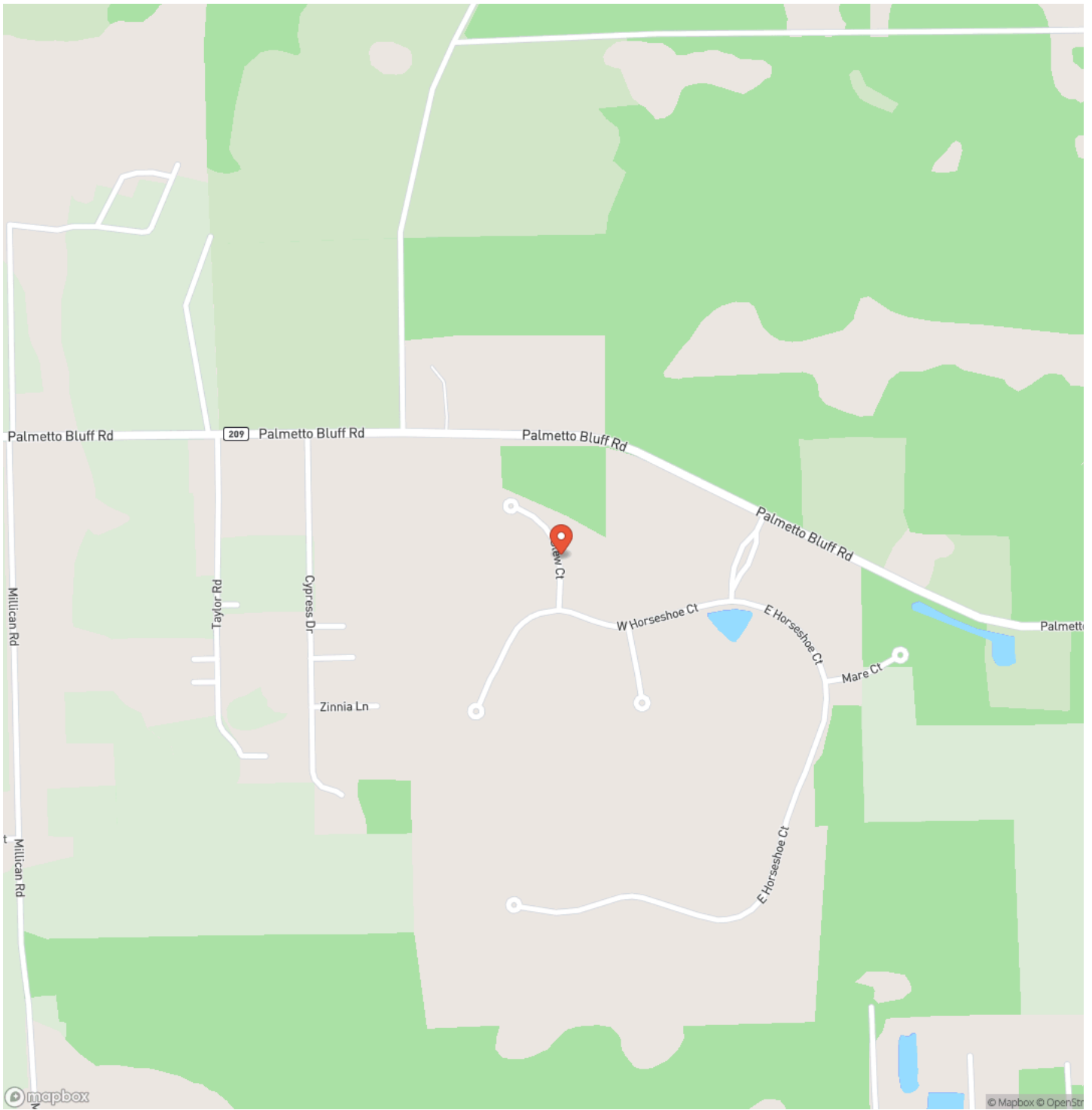

Locator Map

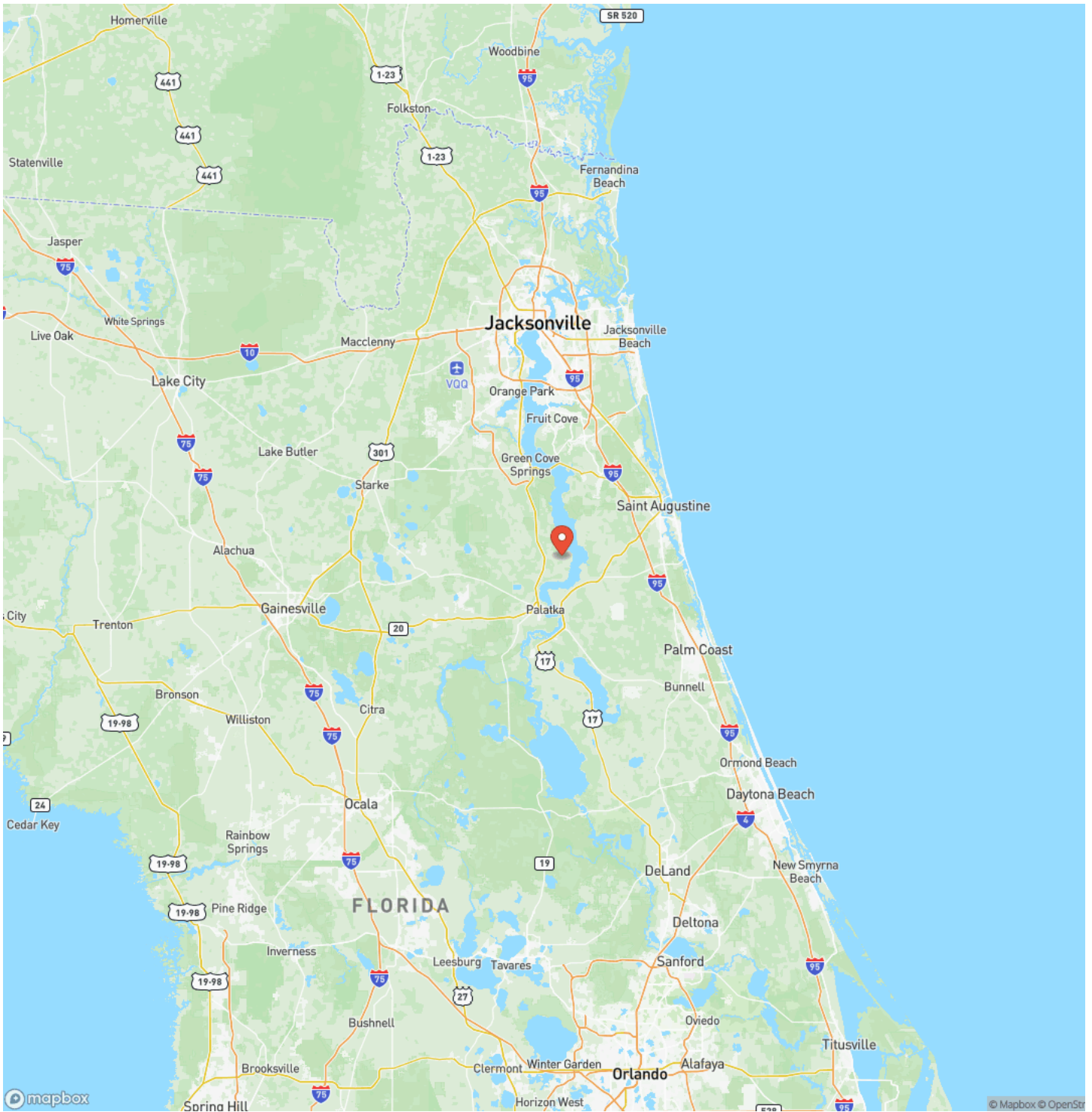

Satellite Map

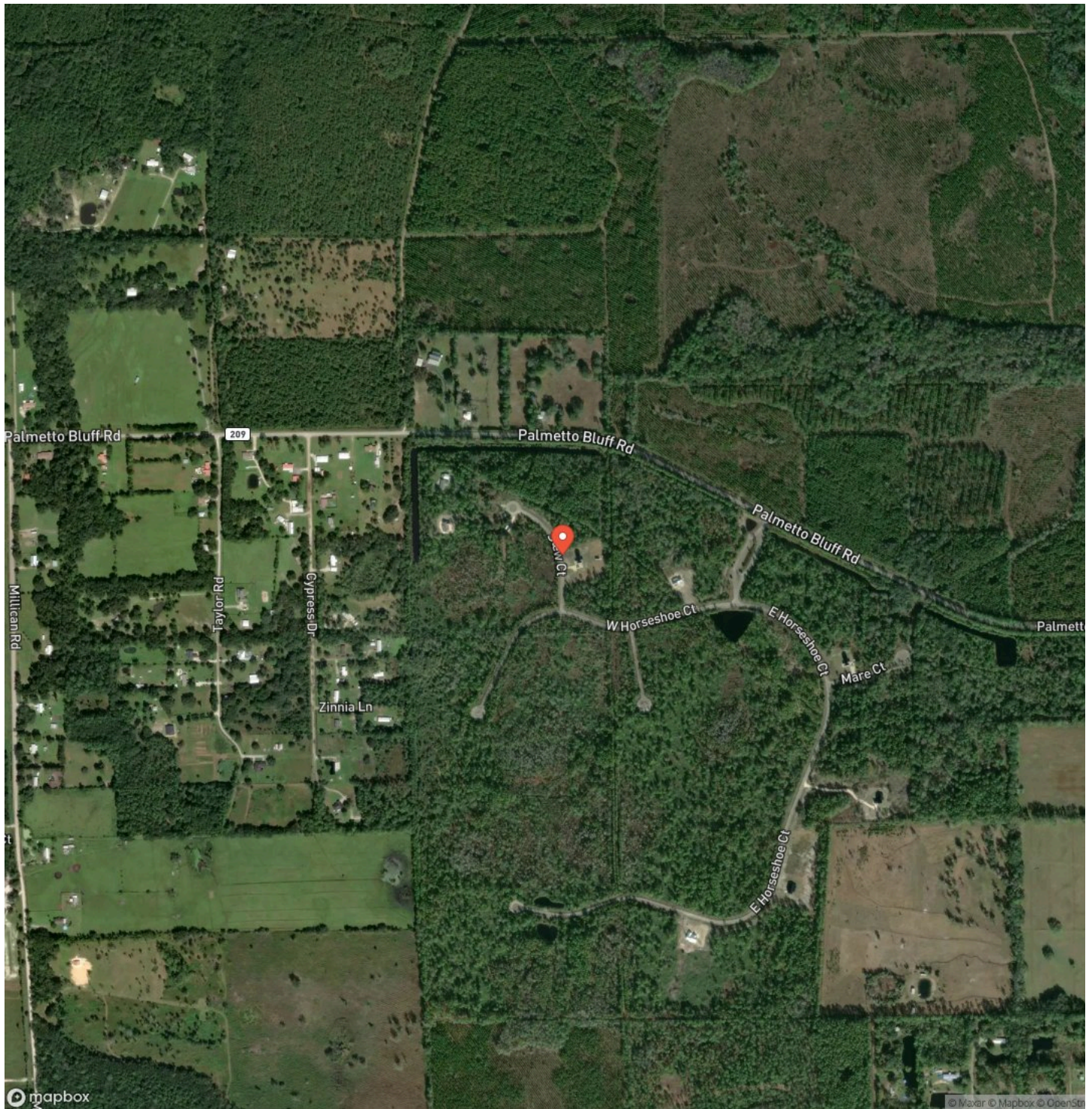

DISCLAIMERS

Information in this brochure is provided solely for information purposes and does not constitute an offer to sell or advertise real estate outside the states in which broker or agent licensed. The information presented has been obtained from sources deemed to be reliable, but is not guaranteed or warranted by the agent, broker, or the sellers of these properties. This offering is subject to errors, omissions, prior sale, price change, correction or withdrawal from the market without notice. All references to age, square footage, income, expenses, acreage, carrying capacity, and land classification, etc. are approximate. Prospective buyers are chargeable with and expected to conduct their own independent investigation of the information and the property and to rely only on those results. Sellers reserve the right to accept or reject any and all offers without liability to any buyer or cooperating broker.

Maps are provided for illustration purposes only, the accuracy is not warranted. Parcels on interactive maps are not adjusted to match aerial backgrounds. This information is for reference purposes only and is not a legal document. Data maps contain errors. The seller and seller's agent are making known to all potential buyers that there may be variations between the location of the existing fence lines and the legal description of the deeded property. Seller and seller's agent make no warranties with regard to the location of the fence lines in relationship to the deeded property lines, nor does the Seller make any warranties or representations with regard to the specific acreage contained within the fenced property lines. Seller is selling the property in an "as is" condition, which includes the location of the fences as they exist. Boundaries shown on the accompanying maps are approximate, based on county parcel data. The maps are not to scale. The accuracy of the maps is not guaranteed. Prospective buyers are encouraged to verify fence lines, deeded property lines and acreages using a licensed surveyor at their own expense.

Mossy Oak Properties Southern Land & Homes, LLC
145 NW Cantey Avenue
Madison, FL 32340
(850) 973-2200
MossyOakProperties.com
