

**Tract 16 El Chico Ranch**  
408 County Road 1475  
Alvord, TX 76266

**\$315,000**  
18± Acres  
Wise County



**Tract 16 El Chico Ranch  
Alvord, TX / Wise County**

---

**SUMMARY**

**Address**

408 County Road 1475

**City, State Zip**

Alvord, TX 76266

**County**

Wise County

**Type**

Farms, Recreational Land, Undeveloped Land

**Latitude / Longitude**

33.327075 / -97.758013

**Acreage**

18

**Price**

\$315,000

**Property Website**

<https://arrowheadlandcompany.com/property/tract-16-el-chico-ranch/wise/texas/101789/>



**Tract 16 El Chico Ranch  
Alvord, TX / Wise County**

---

**PROPERTY DESCRIPTION**

Welcome to your slice of the country in Wise County! This 18+/- beautiful acres offers the perfect blend of open pasture and scattered trees! This property features an ideal homesite overlooking a nice-sized stock tank, making it a great spot to build your dream home. Whether you're bringing cattle, horses, or chickens, this land is ready for your homestead vision. With new fencing, a gated entry, and electricity already on-site, you can hit the ground running. Conveniently located just minutes from Highway 287, this tract provides easy access to Decatur, Denton, and Fort Worth. All showings are by appointment only. If you would like more information or would like to schedule a private viewing please contact Phil Dodd at [\(817\) 915-2502](tel:8179152502).

Disclaimer: The boundary lines shown are approximate and are provided for general reference only. Arrowhead Land Company makes no representations or warranties, express or implied, as to the accuracy, completeness, or reliability of those property lines. Buyers are advised to obtain an independent survey to verify exact property boundaries.



**Tract 16 El Chico Ranch  
Alvord, TX / Wise County**



# Locator Map

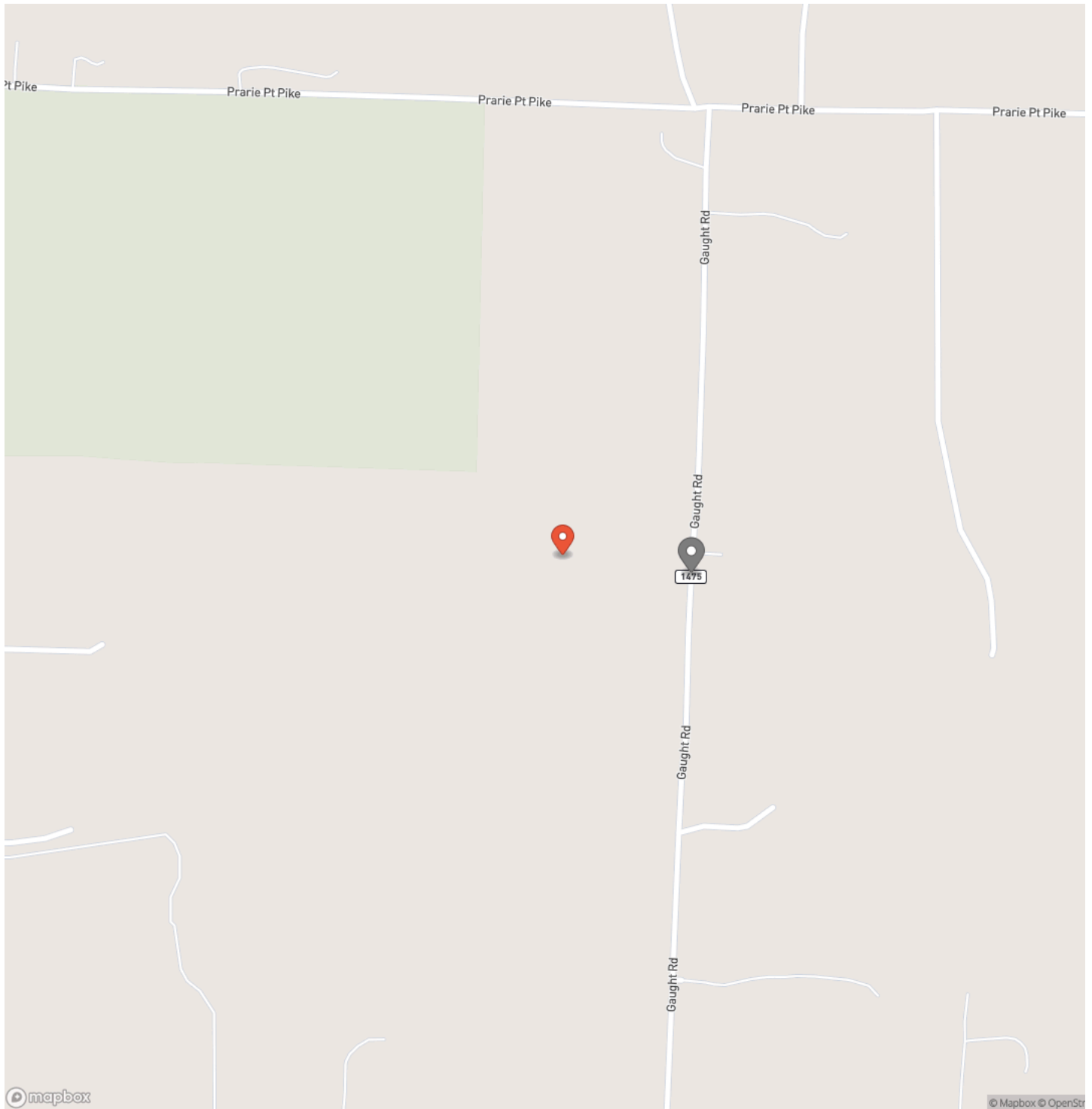

# Locator Map

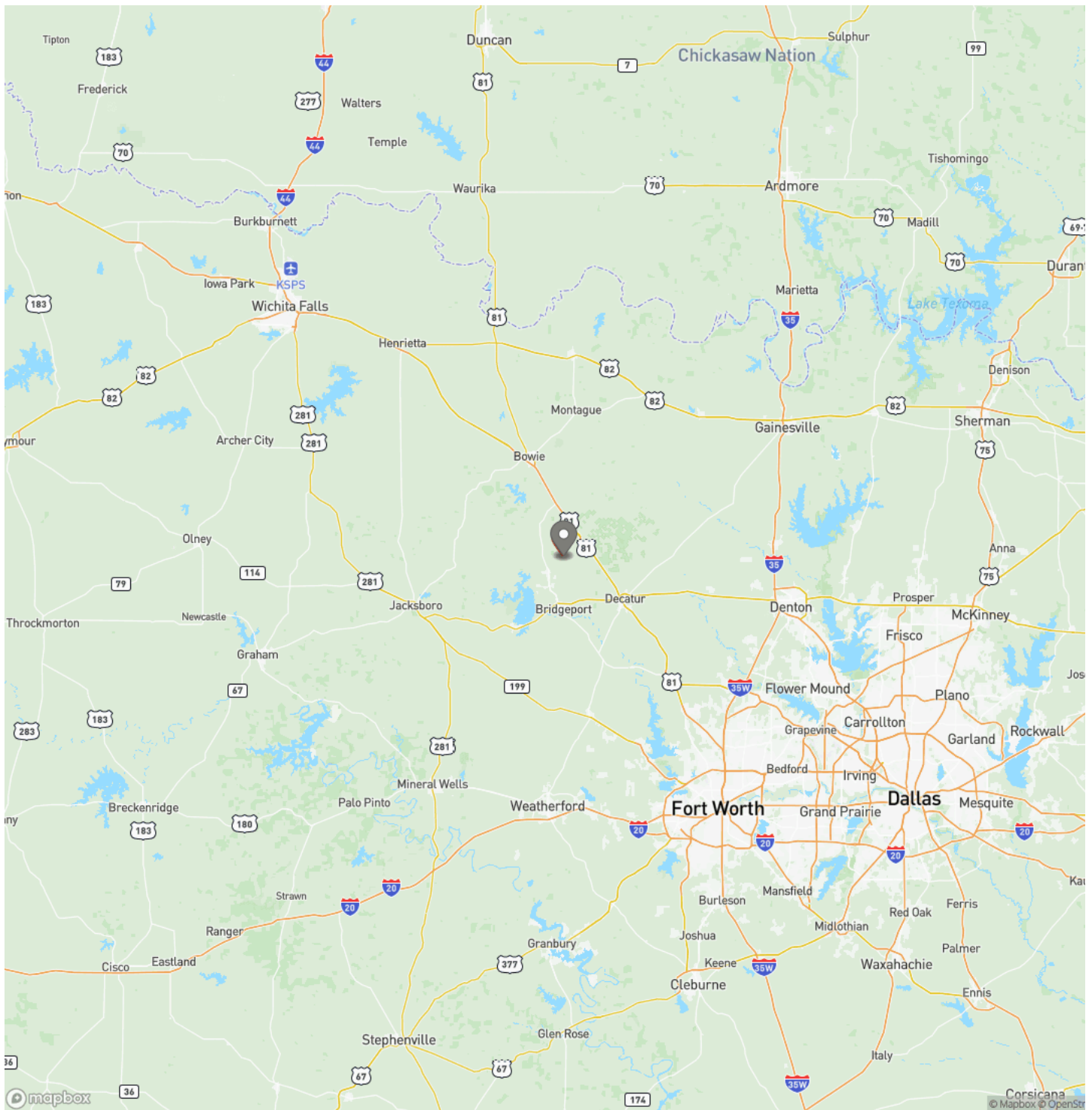

## Satellite Map

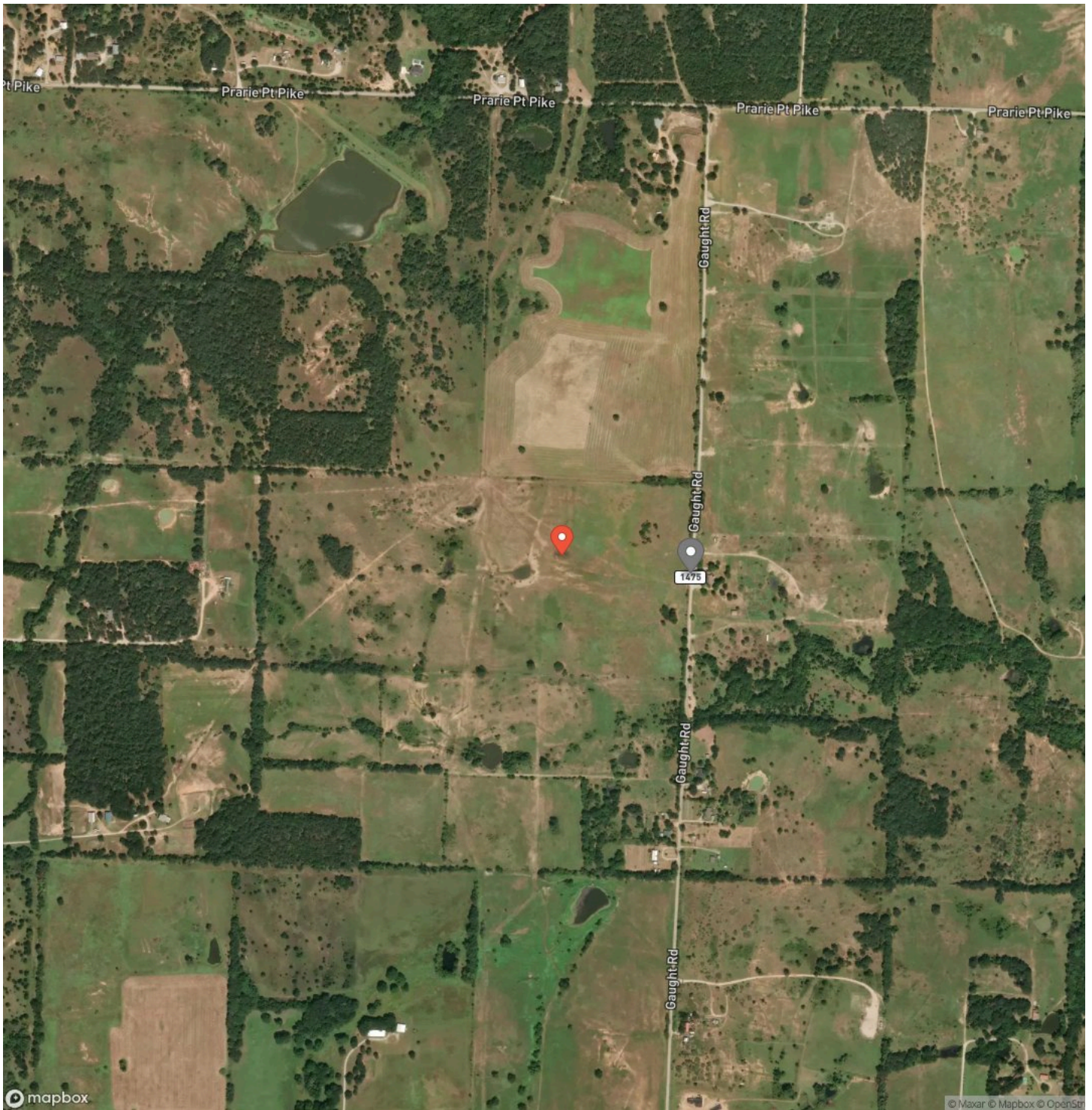





## **DISCLAIMERS**

Information in this brochure is provided solely for information purposes and does not constitute an offer to sell or advertise real estate outside the states in which broker or agent licensed. The information presented has been obtained from sources deemed to be reliable, but is not guaranteed or warranted by the agent, broker, or the sellers of these properties. This offering is subject to errors, omissions, prior sale, price change, correction or withdrawal from the market without notice. All references to age, square footage, income, expenses, acreage, carrying capacity, and land classification, etc. are approximate. Prospective buyers are chargeable with and expected to conduct their own independent investigation of the information and the property and to rely only on those results. Sellers reserve the right to accept or reject any and all offers without liability to any buyer or cooperating broker.

Maps are provided for illustration purposes only, the accuracy is not warranted. Parcels on interactive maps are not adjusted to match aerial backgrounds. This information is for reference purposes only and is not a legal document. Data maps contain errors. The seller and seller's agent are making known to all potential buyers that there may be variations between the location of the existing fence lines and the legal description of the deeded property. Seller and seller's agent make no warranties with regard to the location of the fence lines in relationship to the deeded property lines, nor does the Seller make any warranties or representations with regard to the specific acreage contained within the fenced property lines. Seller is selling the property in an "as is" condition, which includes the location of the fences as they exist. Boundaries shown on the accompanying maps are approximate, based on county parcel data. The maps are not to scale. The accuracy of the maps is not guaranteed. Prospective buyers are encouraged to verify fence lines, deeded property lines and acreages using a licensed surveyor at their own expense.

---

**Arrowhead Land Company**  
205 E Dewey Ave  
Sapulpa, OK 74066  
(833) 873-2452  
<https://arrowheadlandcompany.com/>

---

