

This herein described property does not lie within the 100 Year Flood as delineated on the Flood Boundary and Floodway Map, City of Wichita Falls, Texas. Archer County, Texas. Department of Housing and Urban Development - Federal Insurance Administration. This Flood Zone designation is based on...

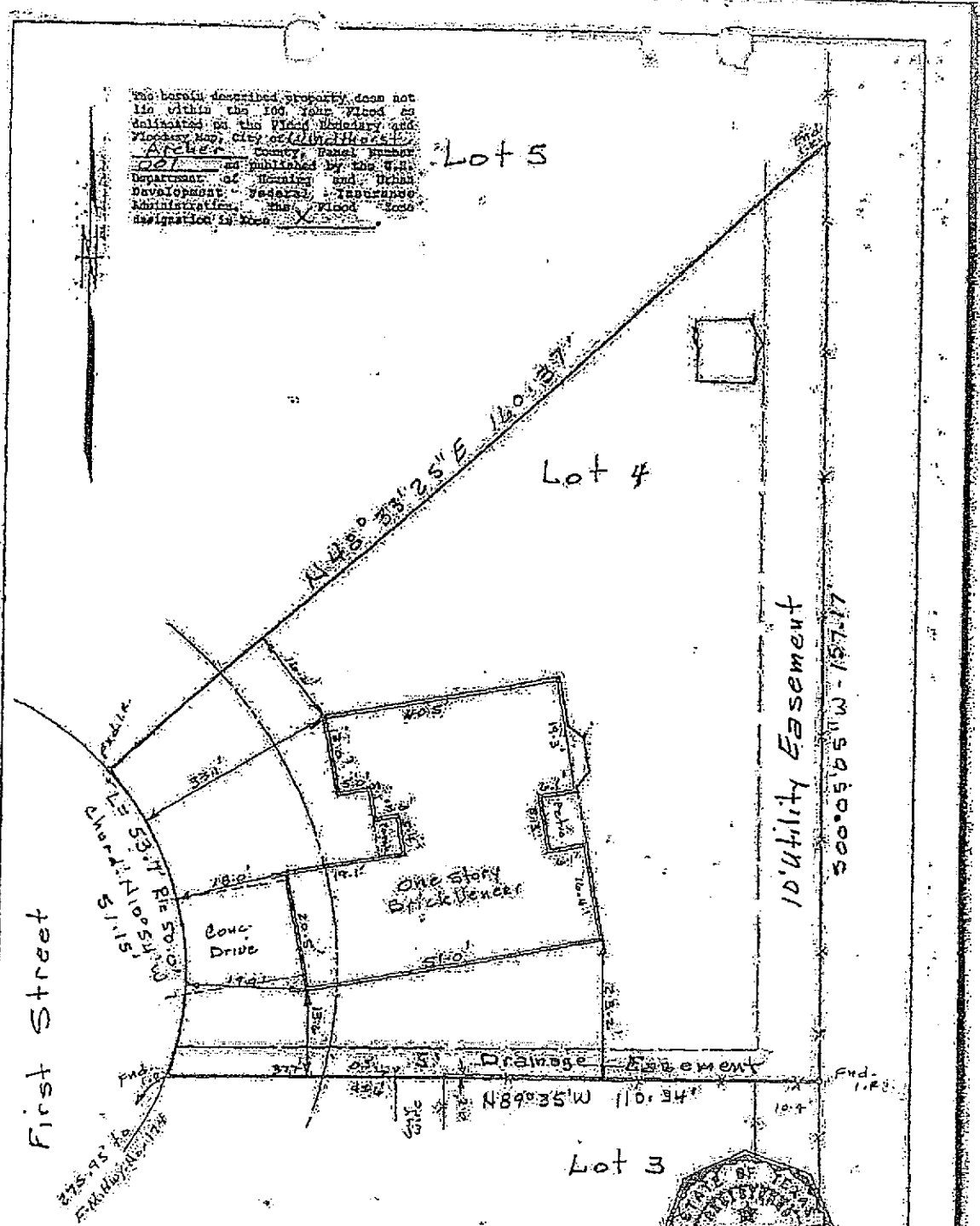

Basis of bearing is the East line of First Street as Platted. $N 00^{\circ} 11' E$



I do hereby certify that the plat herein accurately represents the result of an on-the-ground survey made under my direction and supervision of the property located at First Street and described as follows: Lot 4 Block Addition Barred Acres in addition to the City of Wichita Falls Texas according to the plat of record in Vol. 4 Pg. 10 Archer County Plat Records. I further certify that the dimensions, size and location of buildings and improvements are as shown; that there are no encroachments, conflicts or protrusions except as shown. All corners are as shown. This the 5th day of March 1996

CORLETT, PROBST & BOYD, Inc.
Engineers and Surveyors
Wichita Falls, Texas

A. E. Probst, Jr.
A. E. Probst, Jr.
Registered Professional Land Surveyor No. 612