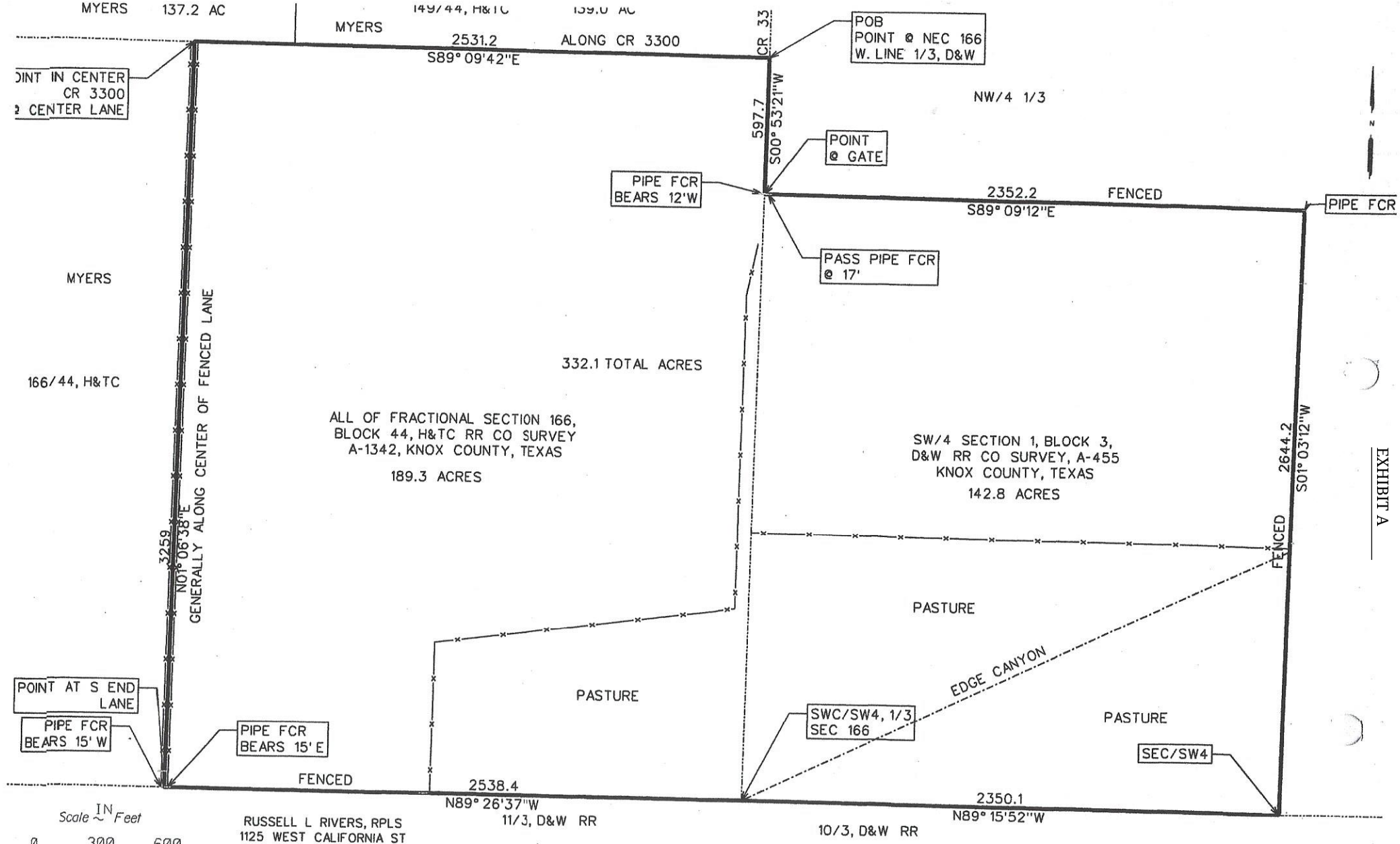

EXHIBIT A

STATE OF TEXAS
REGISTERED
RUSSELL L. RIVERS
5595
PROFESSIONAL
LAND SURVEYOR

STATE OF TEXAS:
COUNTY OF BAYLOR

KNOW ALL MEN BY THESE PRESENTS, that I, Russell L. Rivers, Registered Professional Land Surveyor, do hereby certify that I did cause to be surveyed on the ground the tract of land shown on this plat, and to the best of my knowledge and belief, the said description is true and correct.

RUSSELL L RIVERS, RPLS

Russell L. Rivers
Registered Professional

8/23/2014

PLAT OF SURVEY OF A TOTAL OF 332.1 ACRES OF LAND SITUATED IN KNOX COUNTY, TEXAS, SAID LAND CONSISTING OF ALL OF FRACTIONAL SECTION 166, BLOCK 44, H&TC RR CO SURVEY, ABSTRACT 1342, CONTAINING 189.3 ACRES AND ALL OF THE CALLED SOUTHWEST QUARTER OF SECTION 1, BLOCK 3, D&W RR CO SURVEY, ABSTRACT 455, KNOX COUNTY, TEXAS, CONTAINING 142.8 ACRES