

60 Acre Homestead/Hobby Farm
438 NE English Ivy Trail
Pinetta, FL 32350

\$1,275,000
60.335± Acres
Madison County



60 Acre Homestead/Hobby Farm Pinetta, FL / Madison County

SUMMARY

Address

438 NE English Ivy Trail

City, State Zip

Pinetta, FL 32350

County

Madison County

Type

Farms, Residential Property

Latitude / Longitude

30.576742 / -83.324835

Taxes (Annually)

1612

Dwelling Square Feet

896

Bedrooms / Bathrooms

1 / 1

Acreage

60.335

Price

\$1,275,000

Property Website

<https://www.mossyoakproperties.com/property/60-acre-homestead-hobby-farm-madison-florida/56756/>

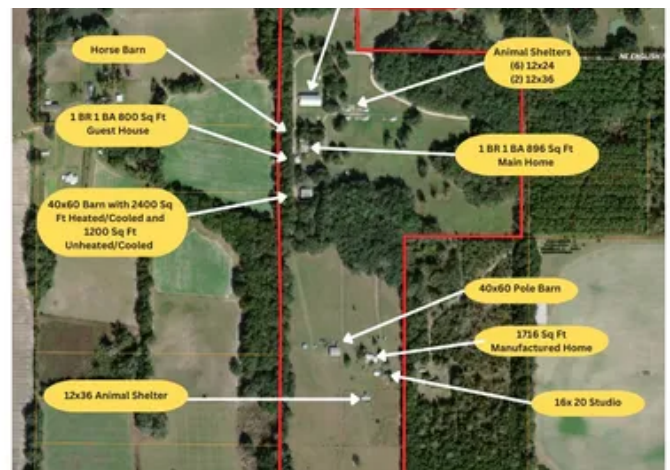

PROPERTY DESCRIPTION

Situated on beautiful rolling topography, this property provides the perfect environment for your agricultural endeavors and sustainable rural homesteading. This entire property has been thoughtfully laid out for maximum livestock protection, providing fencing and cross fencing, ensuring a secure and well-maintained space for your livestock to graze and thrive. The garden, along with each pasture are equipped with automatic waterers which are supplied from the three wells that are located on the property. Each pasture has a 12x24 run-in shelter/stall for maximum protection from the elements, as well as also providing great ventilation during the summer heat. All waterlines feature frost proof water hydrants and are ran underground.

There are two detached, cypress, site built homes located on the property. As well as one manufactured home. The first home is a charming historic, one bedroom/ one bathroom farm cottage boasting an open layout and cypress detailing. Beautifully renovated, this space features a spacious kitchen and great room area with custom cherry cabinetry and stainless steel appliances. With a hilltop vantage view, the master bedroom and living room both overlook stunning pastures. Also in the living room sits a propane gas stove with the capability of heating up the entire home within a matter of minutes with one push of a button. This home also features a spacious bathroom boasting a roomy walk-in shower and custom tiling, in addition to a his and her closet connecting the bedroom and bathroom. Fiber internet, a 500 gallon underground propane tank, an on demand water heater, etc are just a few more upgrades this fantastic property has to offer. The second detached home also consists of one bedroom and one bathroom and serves as an office/guest house featuring an efficiency kitchen, Mitsubishi mini split air units, and a wood burning stove. The original cypress facade on both dwelling has been well maintained and is still in tact, while the interior of both homes have been extensively remodeled and modernized. Some upgrades include new insulation and double paned windows, as well as many other updates.

One building features an enclosed and insulated 36 x 50 workshop and 14 ft overhead doors, as well as an attached 50x72 shelter perfect for storing farm equipments, an RV, trailers or it could easily be converted to a covered riding arena. This outbuilding also includes two hard-wired 30/50 AMP Rv connections and water hookups. The second metal building is fully inclosed and measures 40x60 in size with 14 ft overhead doors. This building boasts a fully air-conditioned 1200 sq ft space on the first floor and features a commercial kitchen and soap making studio. On the second floor, there is an additional 1200 sq ft space that serves as a storage or multipurpose area. Don't miss out on a chance to own this stunning property! Call or text agent for more details.



60 Acre Homestead/Hobby Farm
Pinetta, FL / Madison County



Locator Map

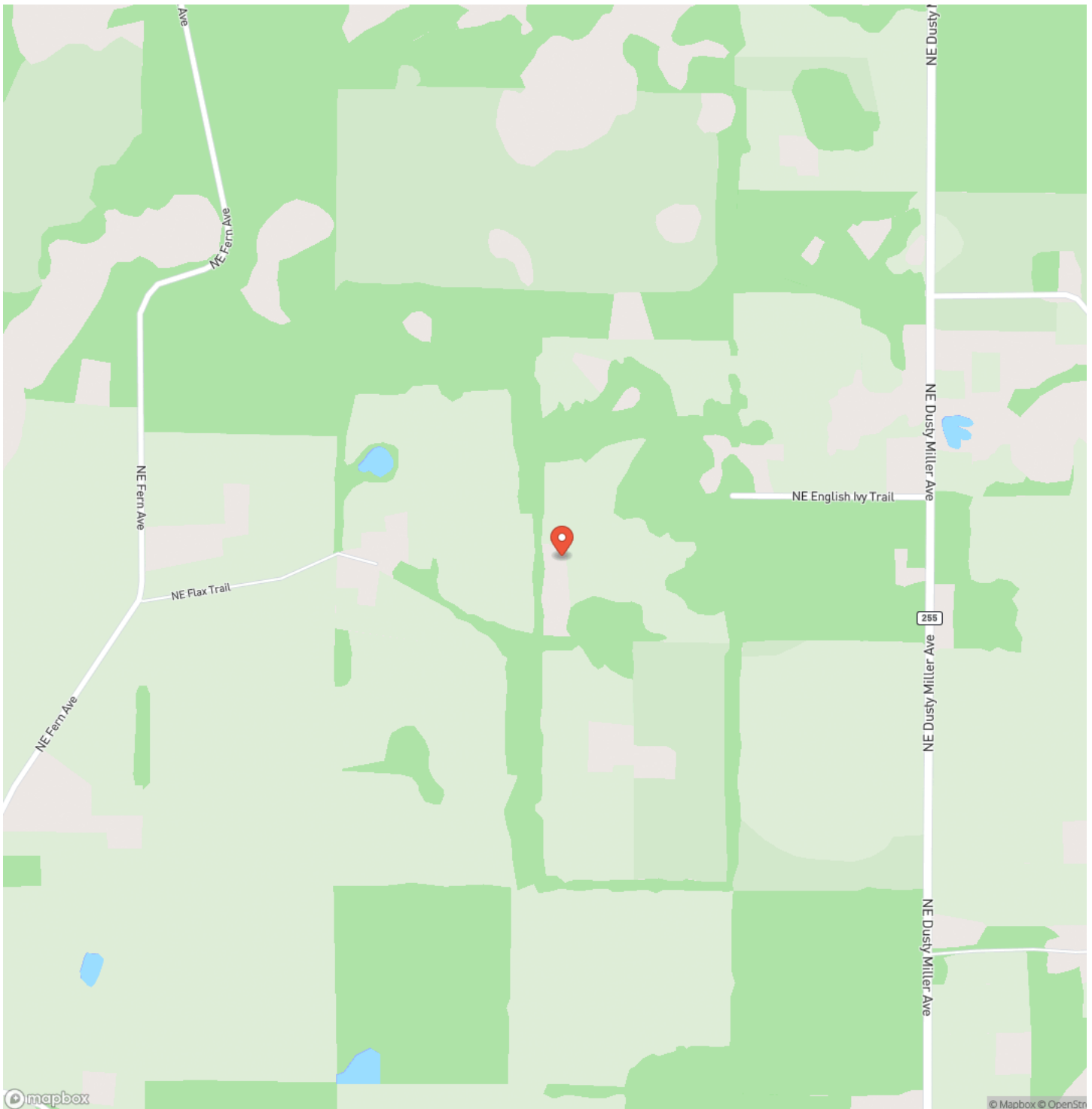

Locator Map

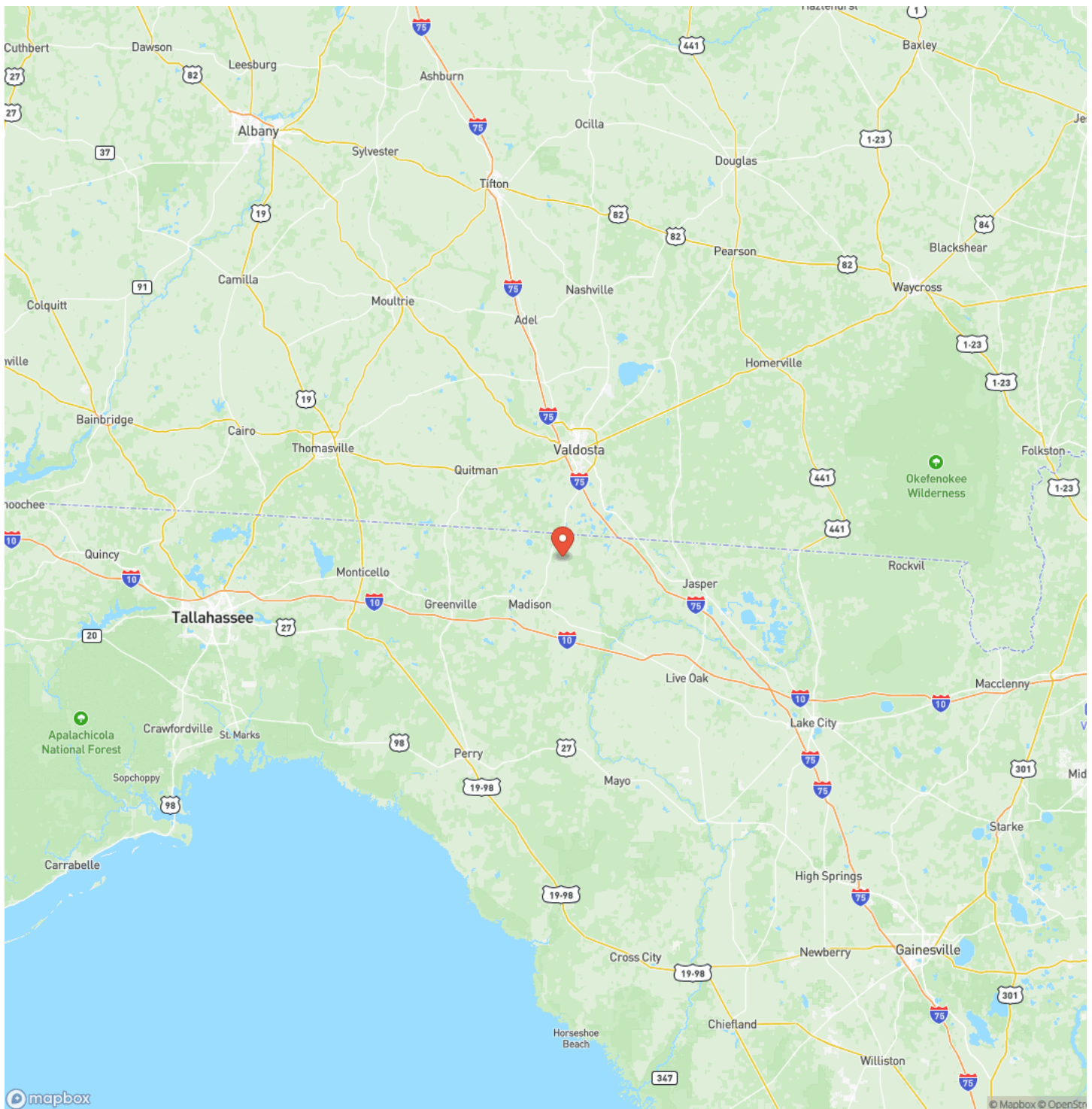

Satellite Map

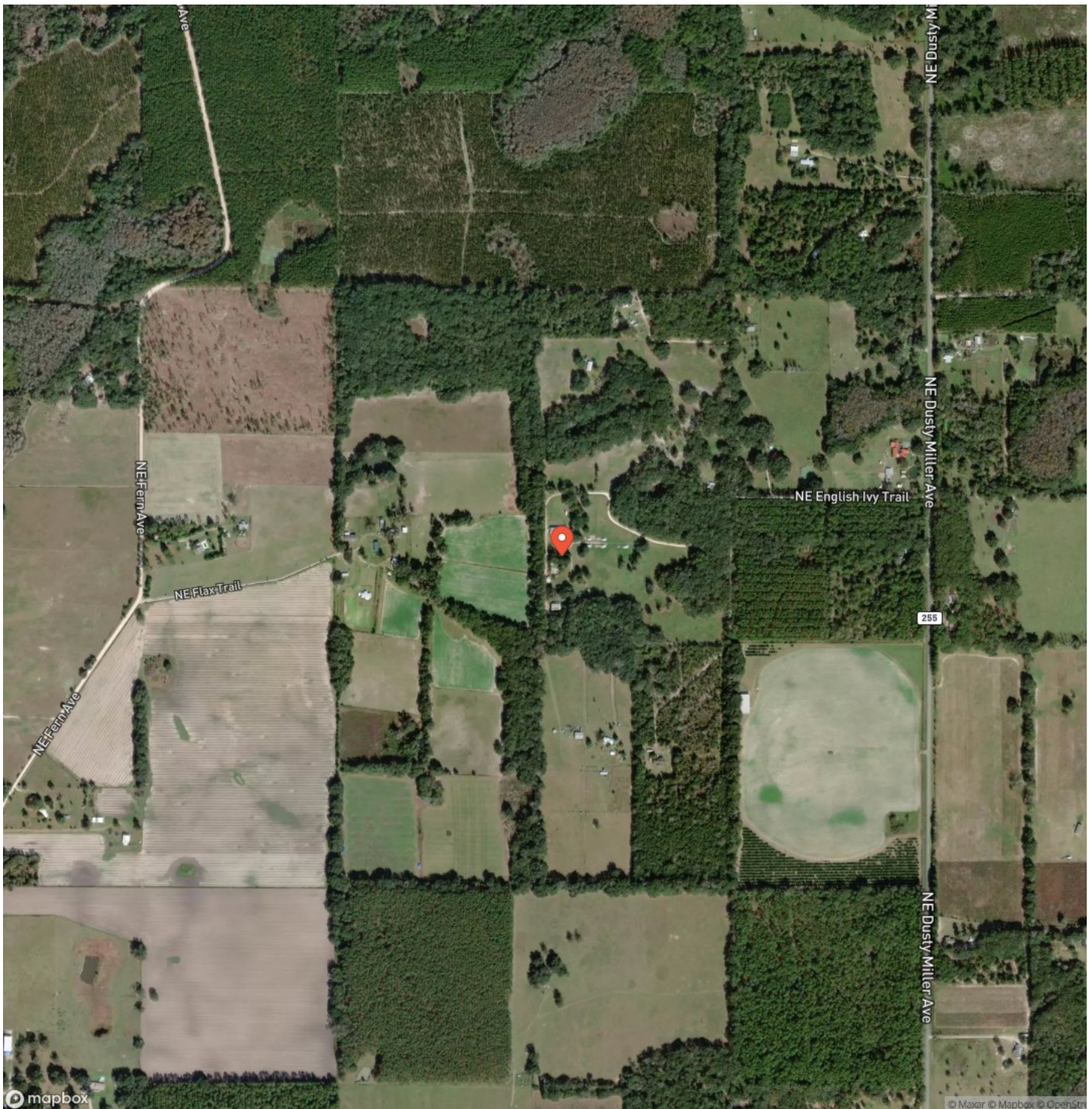

60 Acre Homestead/Hobby Farm

Pinetta, FL / Madison County

LISTING REPRESENTATIVE

For more information contact:



Representative

Stephanie Fox

Mobile

(850) 443-6506

Office

(850) 973-2200

Email

sfox@mossyoakproperties.com

Address

145 NW Cantey Avenue

City / State / Zip

Madison, FL 32340

NOTES



MORE INFO ONLINE:

MossyOakProperties.com

This image shows a blank sheet of white paper with horizontal ruling lines. The lines are evenly spaced and run across the width of the page. There are no margins, text, or other markings on the paper.



DISCLAIMERS

Information in this brochure is provided solely for information purposes and does not constitute an offer to sell or advertise real estate outside the states in which broker or agent licensed. The information presented has been obtained from sources deemed to be reliable, but is not guaranteed or warranted by the agent, broker, or the sellers of these properties. This offering is subject to errors, omissions, prior sale, price change, correction or withdrawal from the market without notice. All references to age, square footage, income, expenses, acreage, carrying capacity, and land classification, etc. are approximate. Prospective buyers are chargeable with and expected to conduct their own independent investigation of the information and the property and to rely only on those results. Sellers reserve the right to accept or reject any and all offers without liability to any buyer or cooperating broker.

Maps are provided for illustration purposes only, the accuracy is not warranted. Parcels on interactive maps are not adjusted to match aerial backgrounds. This information is for reference purposes only and is not a legal document. Data maps contain errors. The seller and seller's agent are making known to all potential buyers that there may be variations between the location of the existing fence lines and the legal description of the deeded property. Seller and seller's agent make no warranties with regard to the location of the fence lines in relationship to the deeded property lines, nor does the Seller make any warranties or representations with regard to the specific acreage contained within the fenced property lines. Seller is selling the property in an "as is" condition, which includes the location of the fences as they exist. Boundaries shown on the accompanying maps are approximate, based on county parcel data. The maps are not to scale. The accuracy of the maps is not guaranteed. Prospective buyers are encouraged to verify fence lines, deeded property lines and acreages using a licensed surveyor at their own expense.



Mossy Oak Properties Southern Land & Homes, LLC
145 NW Cantey Avenue
Madison, FL 32340
(850) 973-2200
MossyOakProperties.com

