

UPDATED!! 0.46 acre Residential Lot for Sale in Wake County, NC!
2216 Woodnell Dr
Raleigh, NC 27603

\$79,900
0.460± Acres
Wake County



UPDATED!! 0.46 acre Residential Lot for Sale in Wake County, NC!
Raleigh, NC / Wake County

SUMMARY

Address

2216 Woodnell Dr

City, State Zip

Raleigh, NC 27603

County

Wake County

Type

Undeveloped Land, Lot, Business Opportunity

Latitude / Longitude

35.67847 / -78.67515

Acreage

0.460

Price

\$79,900

Property Website

<https://www.mossoakproperties.com/property/updated-0-46-acre-residential-lot-for-sale-in-wake-county-nc-wake-north-carolina/84309/>



UPDATED!! 0.46 acre Residential Lot for Sale in Wake County, NC! Raleigh, NC / Wake County

PROPERTY DESCRIPTION

For immediate assistance with this listing call Morgan Ingram at [919-429-1139](tel:919-429-1139).

Looking For A Lot In Raleigh With Minimum Restrictions And No HOA? Here Is The Perfect Property For You! Call Morgan Ingram at [919-429-1139](tel:919-429-1139) to schedule a showing today!

If you've been searching for the perfect spot in Wake County to build your dream home, this is one you don't want to miss in a great location!

Tucked away in the charming Brookwood subdivision on the south side of Raleigh, this beautiful 0.46-acre wooded lot offers the a blend of privacy, convenience, peace and quiet. Developed in the 1960s, Brookwood is a small, well-established neighborhood that feels like you are in another town — yet you're just minutes from restaurants, medical offices, work, events, NC State University, football games, and everything the city has to offer.

With mature trees, rolling hills, and no HOA, you'll have something that's hard to find today. Brookwood has minimal restrictions — allowing for a minimum 1,200 heated square foot home providing you the flexibility to design a home that fits your needs!

A soil report is already on file, confirming the lot is suitable for a three-bedroom residence. While county water is not currently available, an individual well can likely be installed to serve the property's water needs.

None of this property is located on a FEMA floodplain.

This lot has the perfect commuting distance to multiple other towns, cities and activities!

- 16 minutes to NC State University
- 17 minutes to Downtown Raleigh
- 12 minutes to Garner, NC
- 9 minutes from Lake Wheeler Park
- 10-12 minutes to Eagle Ridge Golf Club & Garner Country Club
- 12 minutes from Lake Benson Park
- 30 minutes to Raleigh-Durham International Airport
- 20 minutes to Holly Springs, NC
- 20 minutes to Fuquay-Varina, NC
- 23 minutes to Apex, NC
- 25 minutes to Cary, NC

The adjacent 0.45 acre lot is also available.

Whether you're looking to be closer to the action or simply want a quiet place to call home, this lot checks all the boxes. Come see why this opportunity is so special in this ideal location!

For more information on this and other land for sale in Wake County, contact Morgan Ingram at [919-429-1139](tel:919-429-1139) or by email at mingram@mossyoakproperties.com, or visit landandfarmsrealty.com.



UPDATED!! 0.46 acre Residential Lot for Sale in Wake County, NC!
Raleigh, NC / Wake County

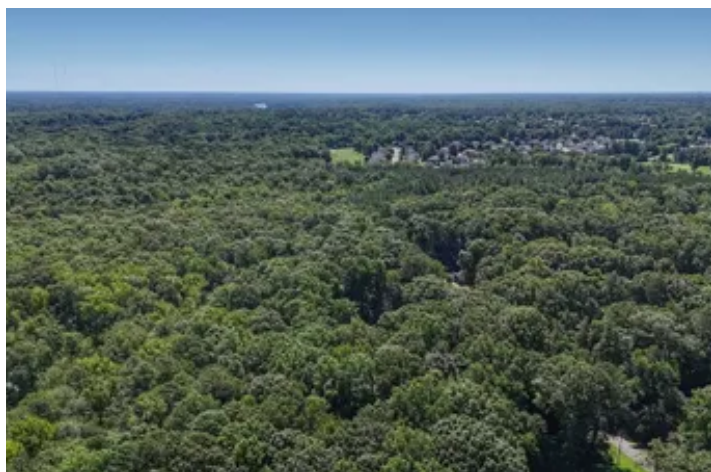
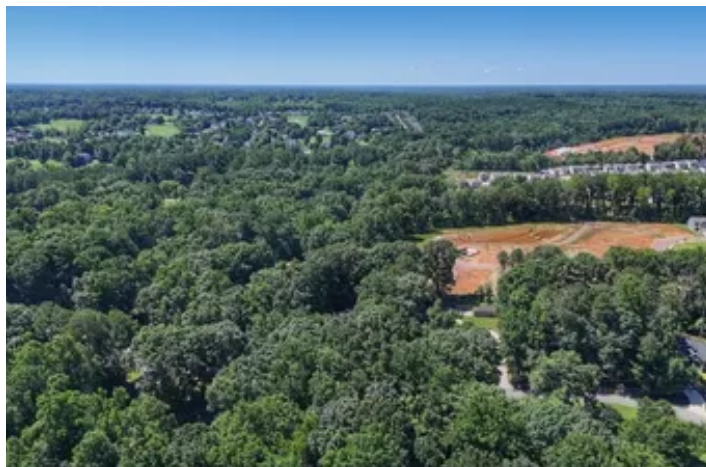

Locator Map

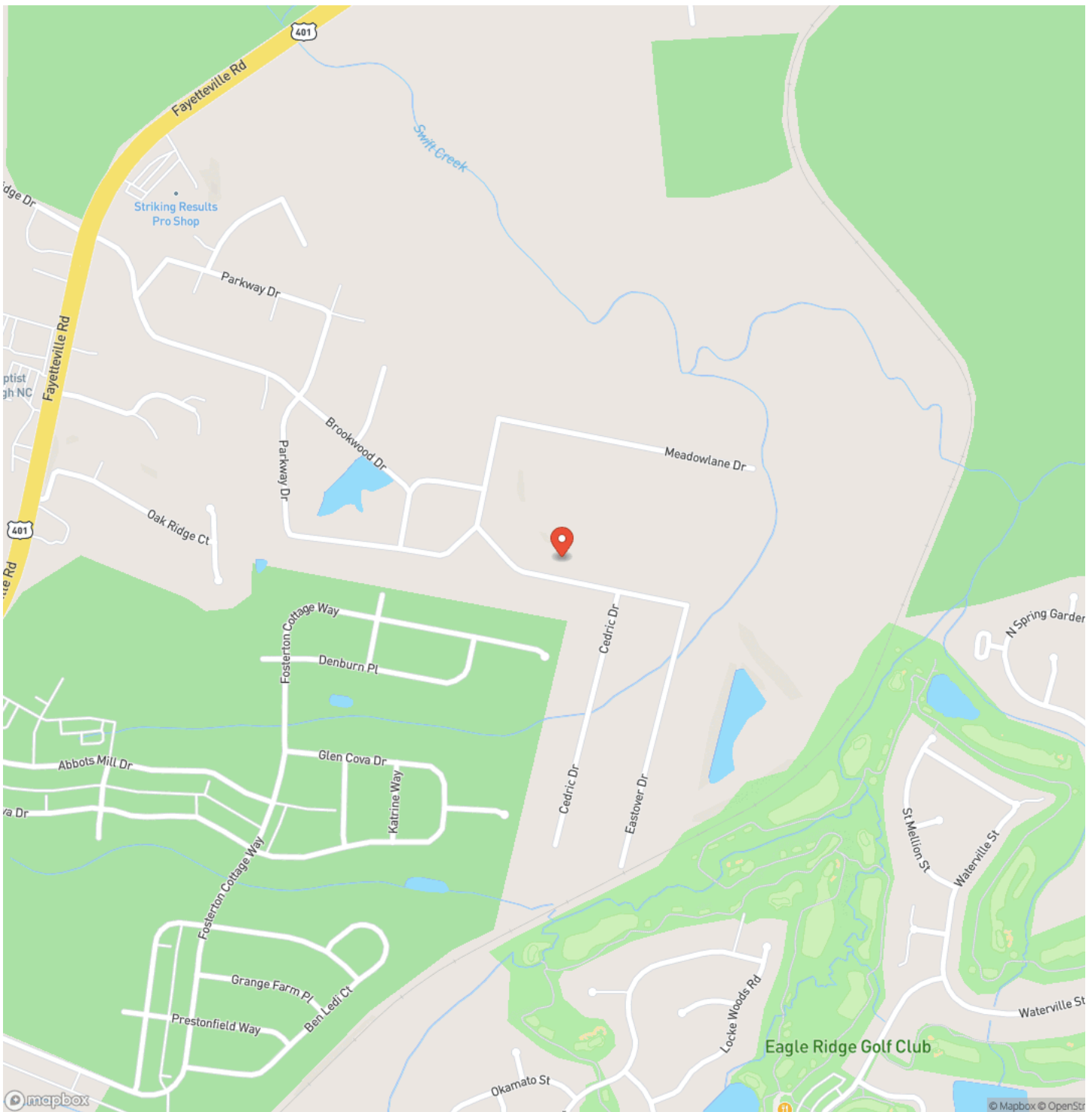

UPDATED!! 0.46 acre Residential Lot for Sale in Wake County, NC!
Raleigh, NC / Wake County

Locator Map

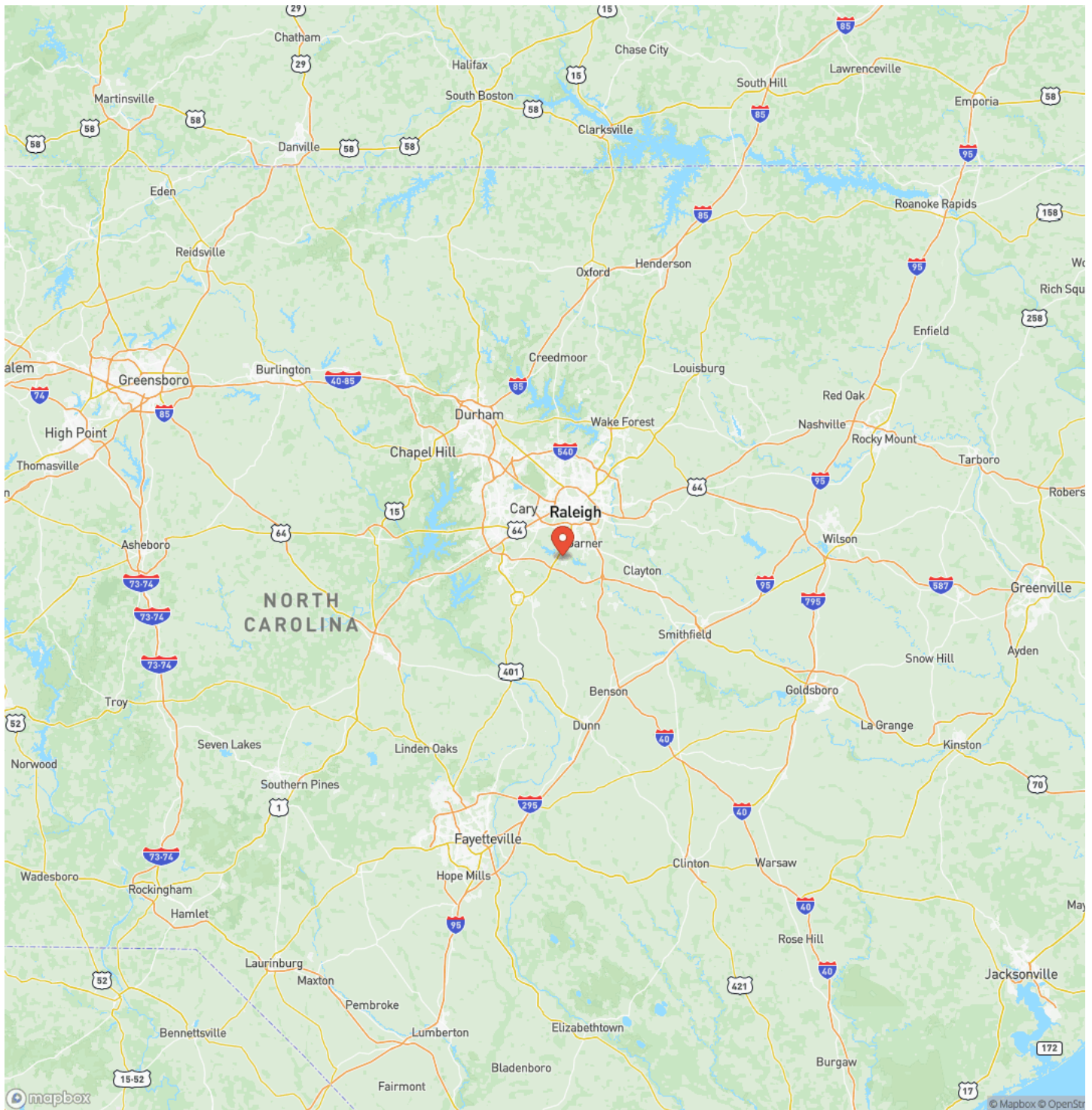

UPDATED!! 0.46 acre Residential Lot for Sale in Wake County, NC!
Raleigh, NC / Wake County

Satellite Map

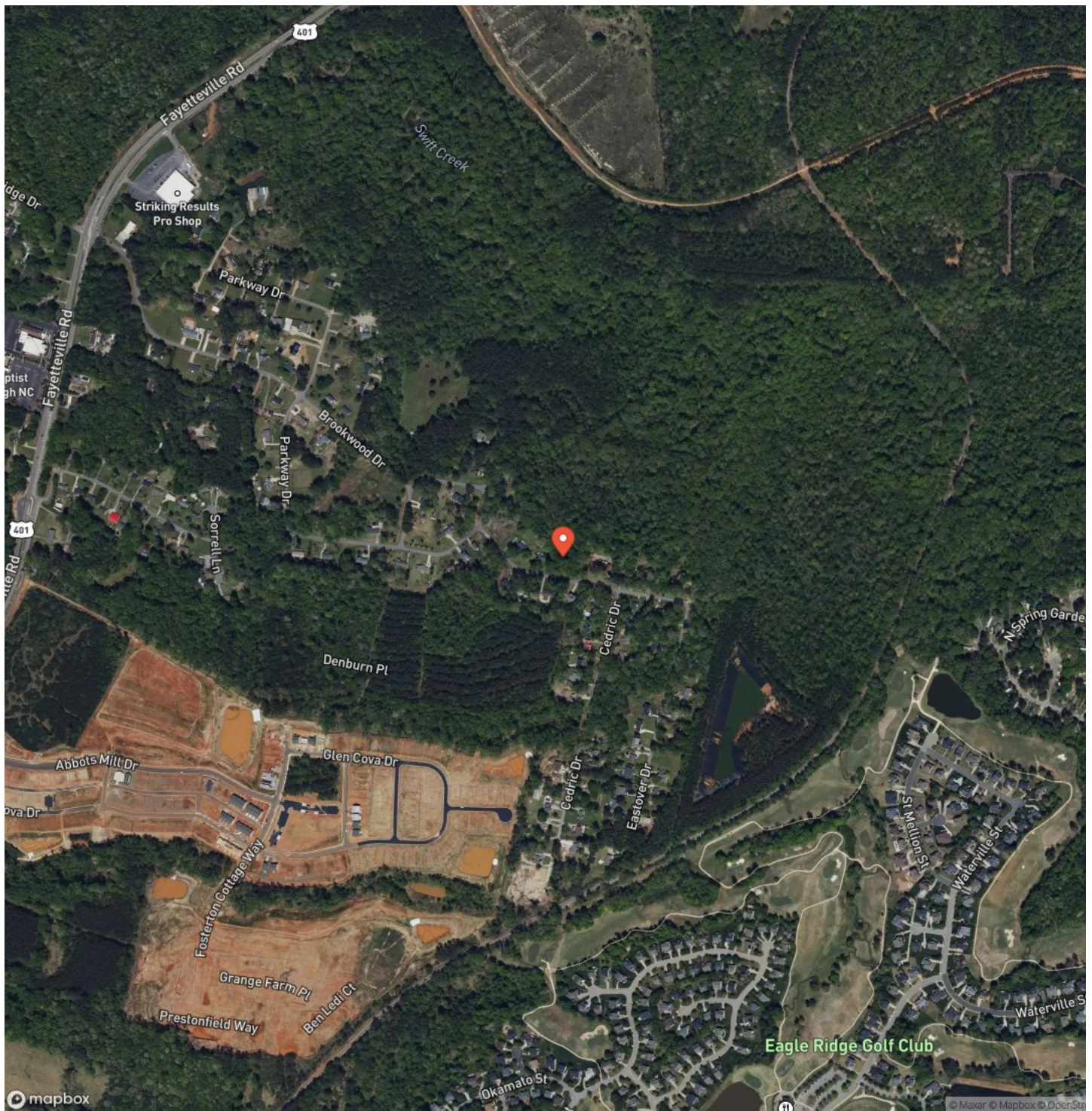

UPDATED!! 0.46 acre Residential Lot for Sale in Wake County, NC! Raleigh, NC / Wake County

LISTING REPRESENTATIVE

For more information contact:



Representative

Morgan Ingram

Mobile

(919) 429-1139

Office

(844) 480-5263

Email

mingram@mossyoakproperties.com

Address

626 Lewis Road

City / State / Zip

NOTES

[illegible]

This image shows a single sheet of white paper with horizontal ruling lines. The lines are evenly spaced and run across the width of the page. There are no margins, text, or other markings on the paper.



www.landandfarmsrealty.com

DISCLAIMERS

Information in this brochure is provided solely for information purposes and does not constitute an offer to sell or advertise real estate outside the states in which broker or agent licensed. The information presented has been obtained from sources deemed to be reliable, but is not guaranteed or warranted by the agent, broker, or the sellers of these properties. This offering is subject to errors, omissions, prior sale, price change, correction or withdrawal from the market without notice. All references to age, square footage, income, expenses, acreage, carrying capacity, and land classification, etc. are approximate. Prospective buyers are chargeable with and expected to conduct their own independent investigation of the information and the property and to rely only on those results. Sellers reserve the right to accept or reject any and all offers without liability to any buyer or cooperating broker.

Maps are provided for illustration purposes only, the accuracy is not warranted. Parcels on interactive maps are not adjusted to match aerial backgrounds. This information is for reference purposes only and is not a legal document. Data maps contain errors. The seller and seller's agent are making known to all potential buyers that there may be variations between the location of the existing fence lines and the legal description of the deeded property. Seller and seller's agent make no warranties with regard to the location of the fence lines in relationship to the deeded property lines, nor does the Seller make any warranties or representations with regard to the specific acreage contained within the fenced property lines. Seller is selling the property in an "as is" condition, which includes the location of the fences as they exist. Boundaries shown on the accompanying maps are approximate, based on county parcel data. The maps are not to scale. The accuracy of the maps is not guaranteed. Prospective buyers are encouraged to verify fence lines, deeded property lines and acreages using a licensed surveyor at their own expense.

Mossy Oak Properties Land and Farms Realty
101 Budleigh Street, Suite F
Manteo, NC 27954
(844) 480-5263
www.landandfarmsrealty.com

