

**0.72 acre Waterfront Lot for Sale in Hertford County,  
NC!**  
206 Rivers Edge Drive  
Winton, NC 27922

**\$124,900**  
0.720± Acres  
Hertford County



**0.72 acre Waterfront Lot for Sale in Hertford County, NC!  
Winton, NC / Hertford County**

---

**SUMMARY**

**Address**

206 Rivers Edge Drive

**City, State Zip**

Winton, NC 27922

**County**

Hertford County

**Type**

Undeveloped Land, Lot

**Latitude / Longitude**

36.40665 / -76.94225

**Acreage**

0.720

**Price**

\$124,900

**Property Website**

<https://www.mossoakproperties.com/property/0-72-acre-waterfront-lot-for-sale-in-hertford-county-nc-hertford-north-carolina/104867/>

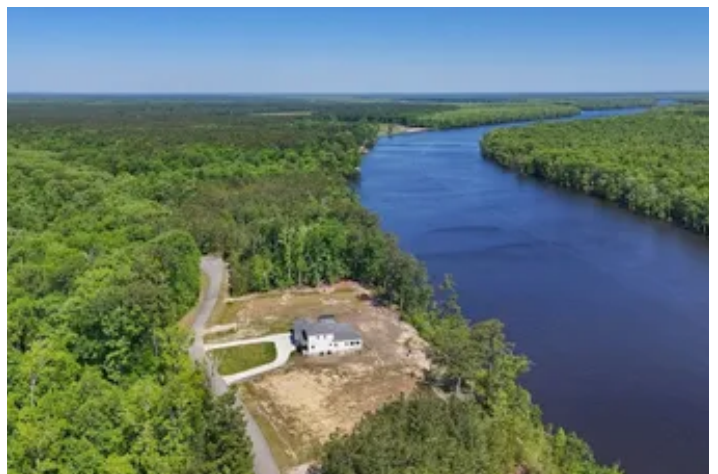

## 0.72 acre Waterfront Lot for Sale in Hertford County, NC! Winton, NC / Hertford County

---

### **PROPERTY DESCRIPTION**

**Looking for a place to build your dream waterfront home with beautiful views of the Chowan River? Look no further than this 0.72 acre lot in the Rivers Edge Subdivision!**

Set along the beautiful waters of the Chowan River, 206 Rivers Edge Drive offers a rare opportunity to own 0.72 acres of waterfront property in the quiet Riversedge subdivision of Winton in Hertford County. Whether you've been dreaming of a peaceful primary residence or a riverfront getaway residence, this property provides the perfect setting to bring your dreams and vision to life!

If you enjoy spending time outdoors, fishing, boating, kayaking, or water sports, you'll appreciate the direct access to riverfront living and the relaxing atmosphere this property has to offer.

With minimal restrictions in place, the subdivision allows stick-built single-family homes with a minimum of 2,300 heated square feet, helping maintain the beauty and value of the community while still giving you flexibility to design your ideal home.

This lot is a clean slate, ready for your dream waterfront build with plenty of room to create outdoor living spaces, enjoy scenic water views, and take advantage of everything river life has to offer. Conveniently located just 15 minutes from Ahoskie, 17 minutes from Murfreesboro, 35 minutes from Franklin, VA, under an hour from historic Edenton, and approximately one hour from Elizabeth City, you can enjoy a peaceful waterfront setting without sacrificing convenience.

Don't miss the opportunity to own an incredible waterfront property on the Chowan River and create the dream riverfront property you've been looking for!

**Call Chase Furlough at [\(252\) 505-6893](tel:252-505-6893) or Morgan Ingram at [\(919\) 429-1139](tel:919-429-1139) to schedule a showing today!**

For more information on this and other land for sale in Hertford County, contact Chase Furlough at [252-505-6893](tel:252-505-6893) or by email at [cfurlough@mossyoakproperties.com](mailto:cfurlough@mossyoakproperties.com), or visit [landandfarmsrealty.com](http://landandfarmsrealty.com).



**0.72 acre Waterfront Lot for Sale in Hertford County, NC!  
Winton, NC / Hertford County**



0.72 acre Waterfront Lot for Sale in Hertford County, NC!  
Winton, NC / Hertford County

## Locator Map

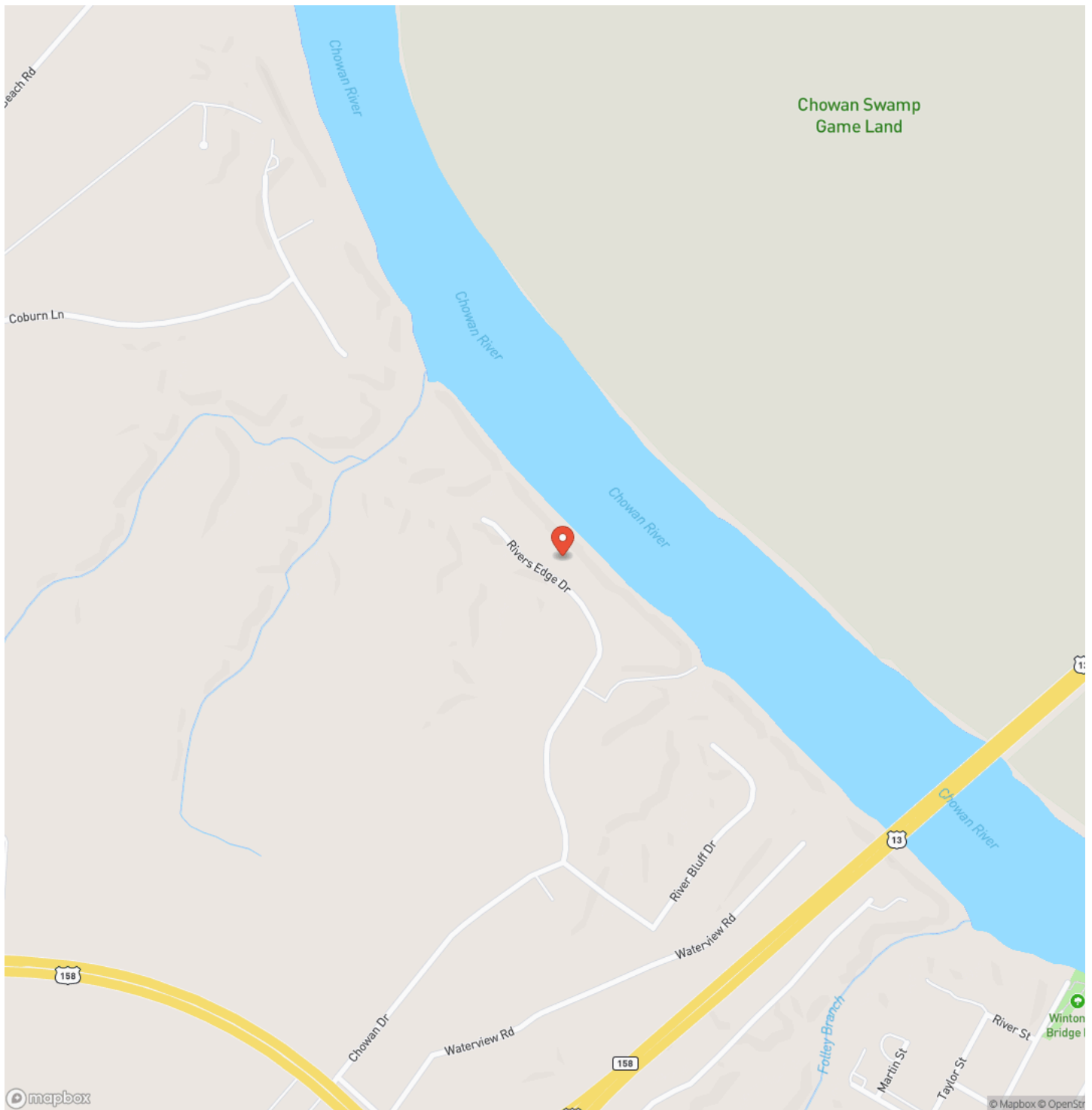

**0.72 acre Waterfront Lot for Sale in Hertford County, NC!  
Winton, NC / Hertford County**

# Locator Map

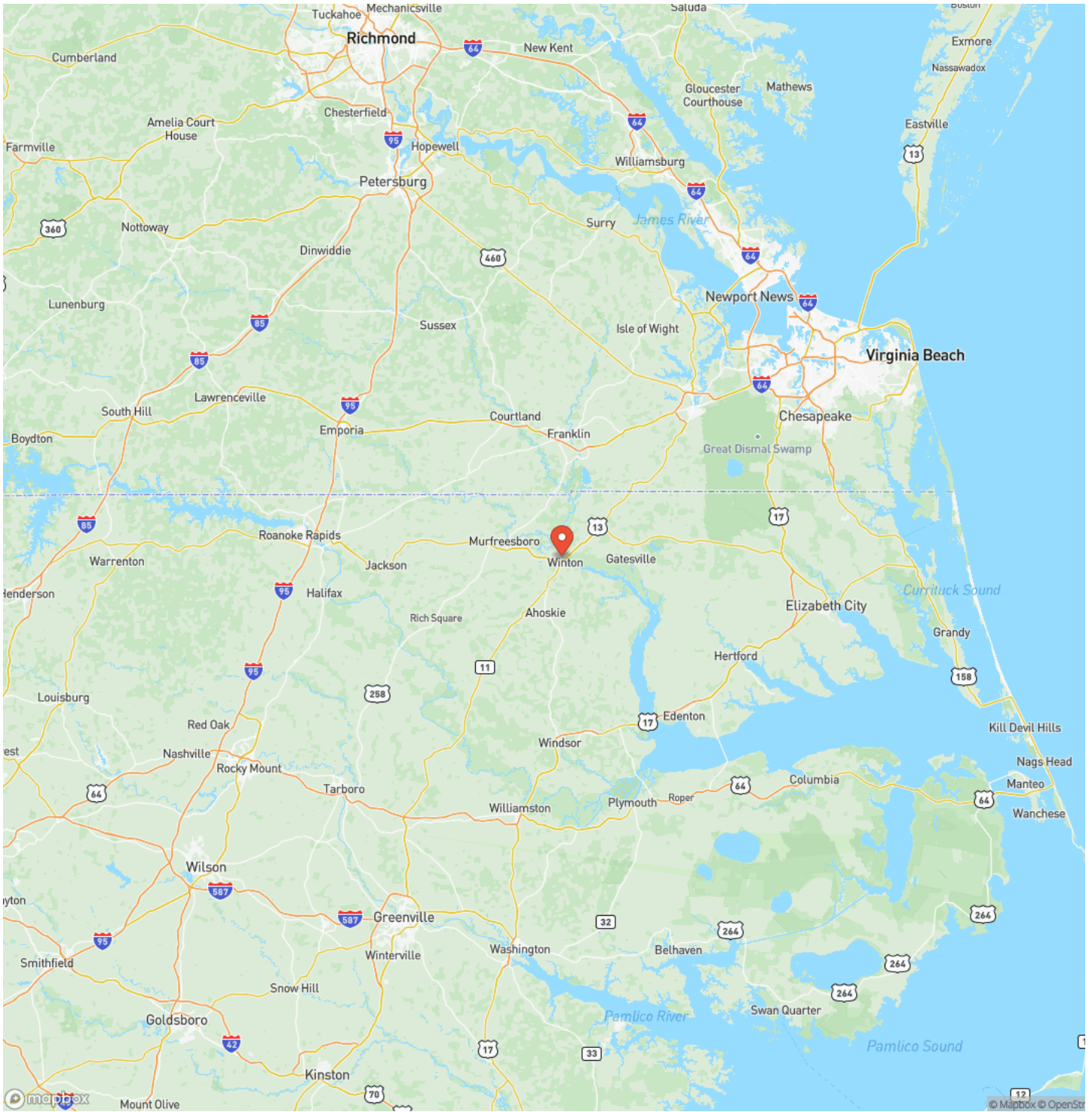

0.72 acre Waterfront Lot for Sale in Hertford County, NC!  
Winton, NC / Hertford County

## Satellite Map

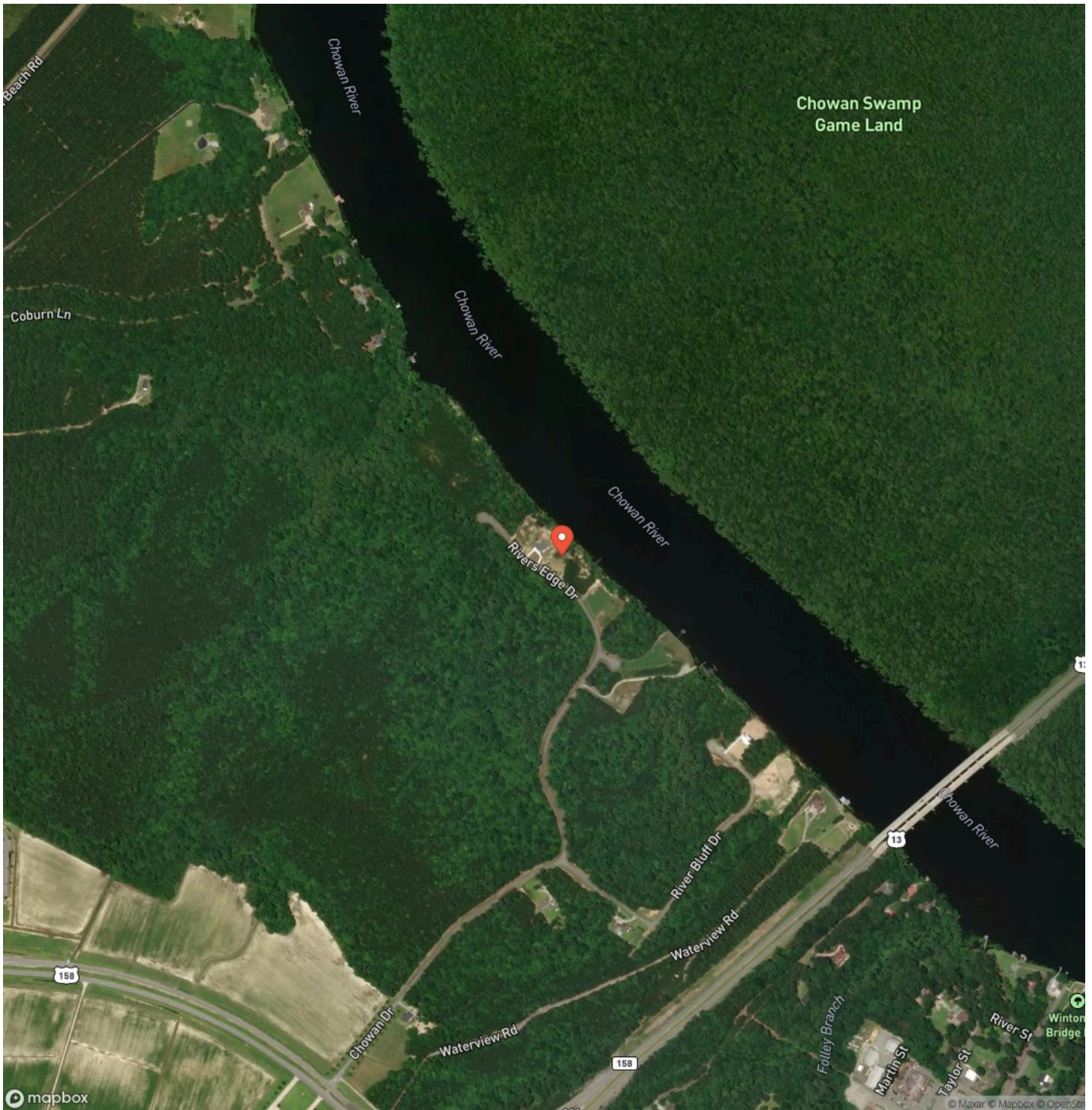





## **DISCLAIMERS**

Information in this brochure is provided solely for information purposes and does not constitute an offer to sell or advertise real estate outside the states in which broker or agent licensed. The information presented has been obtained from sources deemed to be reliable, but is not guaranteed or warranted by the agent, broker, or the sellers of these properties. This offering is subject to errors, omissions, prior sale, price change, correction or withdrawal from the market without notice. All references to age, square footage, income, expenses, acreage, carrying capacity, and land classification, etc. are approximate. Prospective buyers are chargeable with and expected to conduct their own independent investigation of the information and the property and to rely only on those results. Sellers reserve the right to accept or reject any and all offers without liability to any buyer or cooperating broker.

Maps are provided for illustration purposes only, the accuracy is not warranted. Parcels on interactive maps are not adjusted to match aerial backgrounds. This information is for reference purposes only and is not a legal document. Data maps contain errors. The seller and seller's agent are making known to all potential buyers that there may be variations between the location of the existing fence lines and the legal description of the deeded property. Seller and seller's agent make no warranties with regard to the location of the fence lines in relationship to the deeded property lines, nor does the Seller make any warranties or representations with regard to the specific acreage contained within the fenced property lines. Seller is selling the property in an "as is" condition, which includes the location of the fences as they exist. Boundaries shown on the accompanying maps are approximate, based on county parcel data. The maps are not to scale. The accuracy of the maps is not guaranteed. Prospective buyers are encouraged to verify fence lines, deeded property lines and acreages using a licensed surveyor at their own expense.



---

**Mossy Oak Properties Land and Farms Realty**  
101 Budleigh Street, Suite F  
Manteo, NC 27954  
(844) 480-5263  
<https://www.mossoakproperties.com/>

---

