

.97 Acre of Angelina River Front Property - Fish Camp
390 CR 076
Jasper, TX 75951

\$169,000
0.970± Acres
Jasper County



**.97 Acre of Angelina River Front Property - Fish Camp
Jasper, TX / Jasper County**

SUMMARY

Address

390 CR 076

City, State Zip

Jasper, TX 75951

County

Jasper County

Type

Residential Property, Riverfront

Latitude / Longitude

30.986762 / -94.177216

Dwelling Square Feet

1152

Bedrooms / Bathrooms

2 / 1

Acreage

0.970

Price

\$169,000

Property Website

<https://www.mossyoakproperties.com/property/97-acre-of-angelina-river-front-property-fish-camp-jasper-texas/82067/>



MORE INFO ONLINE:

MoreofTexas.com

.97 Acre of Angelina River Front Property - Fish Camp Jasper, TX / Jasper County

PROPERTY DESCRIPTION

Riverfront Retreat - Jasper County, TX | \$169,000

Escape to serenity with this **.97-acre residential riverfront property** nestled in the heart of **Jasper County on the Angelina River**. This **quiet, secluded getaway, 2 bd, 1 bath** is the perfect blend of privacy and potential—ideal for those looking to create their dream escape in a peaceful, natural setting.

Property Highlights:

- **.97-acre lot** with direct **river frontage**
- Surrounded by nature—ideal for relaxation or outdoor recreation
- **Quiet and secluded** location for ultimate privacy
- **Project property** with key upgrades already completed:
 - **New roof**
 - **New siding**
- Includes a **small outbuilding** for storage, workshop, or studio potential

Whether you're looking to finish a cabin retreat, invest in a weekend home, or build a peaceful primary residence, this property offers the perfect foundation in a beautiful riverside setting.

Don't miss this opportunity to make your riverfront dream a reality. Priced to sell quickly

Contact us today to schedule a viewing! Stephen Schlein, Broker 936.205.1831



MORE INFO ONLINE:

MoreofTexas.com

**.97 Acre of Angelina River Front Property - Fish Camp
Jasper, TX / Jasper County**



**.97 Acre of Angelina River Front Property - Fish Camp
Jasper, TX / Jasper County**

Locator Map

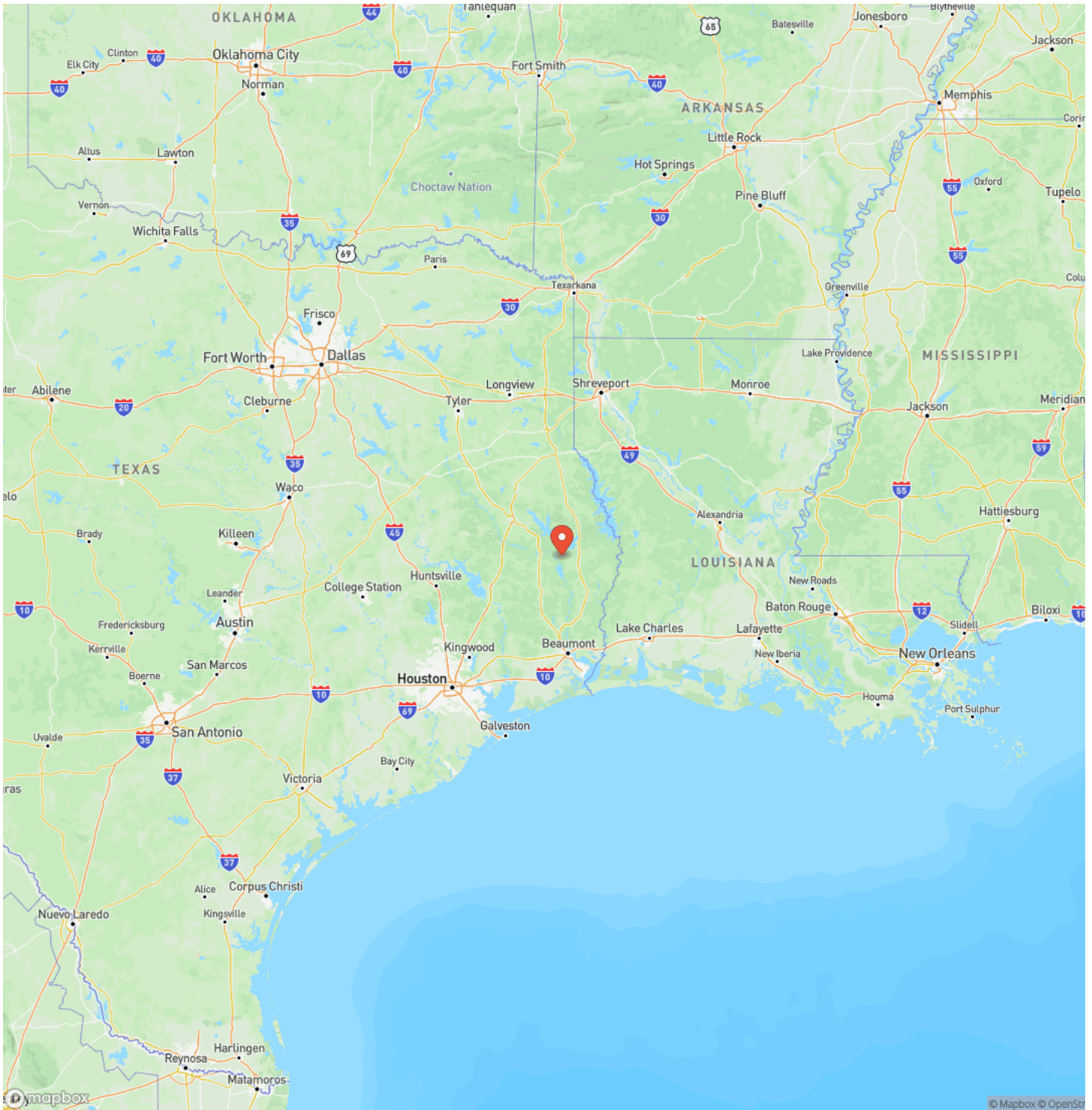

MORE INFO ONLINE:

MoreofTexas.com

Jasper, TX / Jasper County

Locator Map

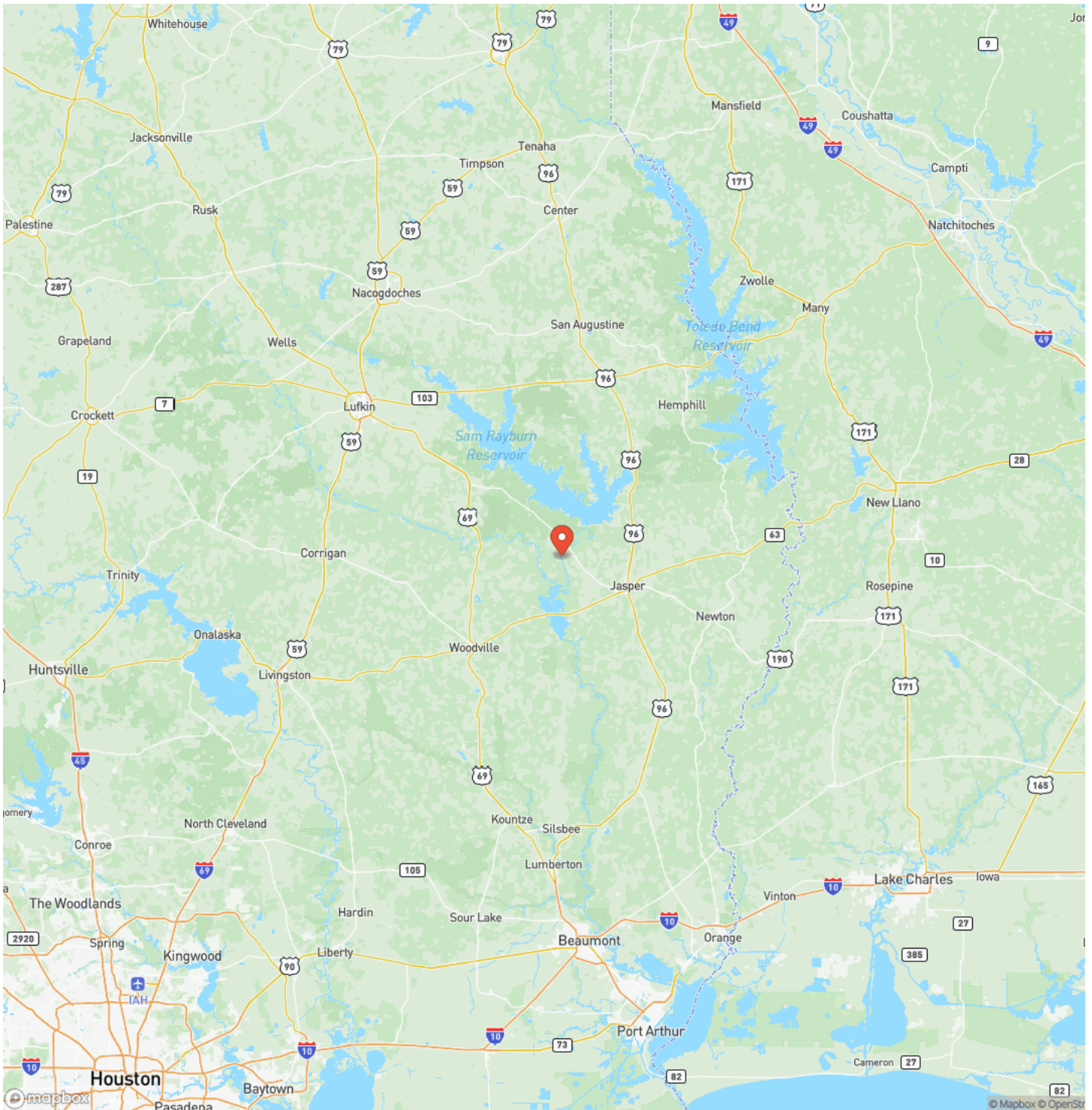

MORE INFO ONLINE:

MoreofTexas.com

.97 Acre of Angelina River Front Property - Fish Camp
Jasper, TX / Jasper County

Satellite Map

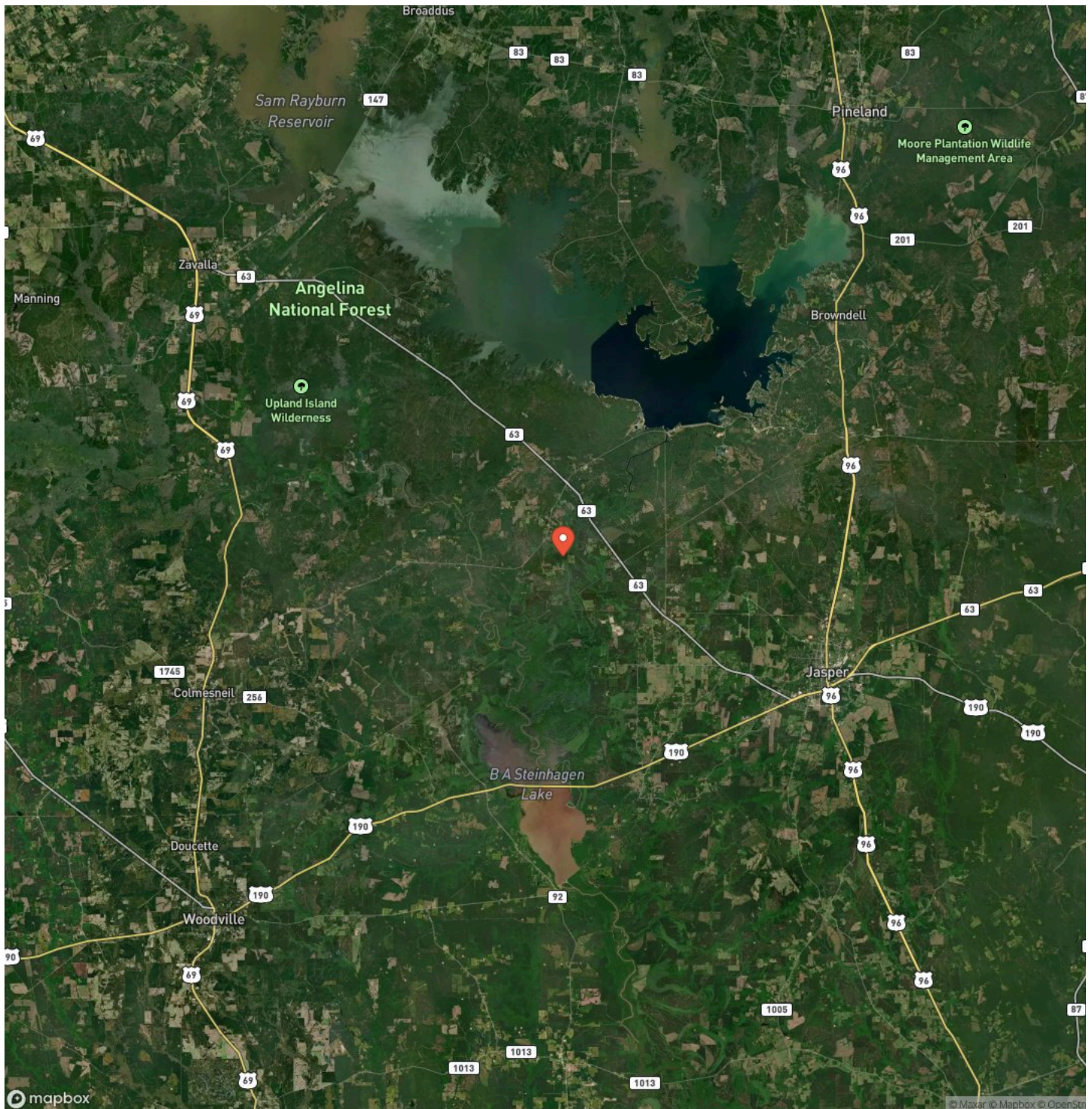

MORE INFO ONLINE:

MoreofTexas.com

**.97 Acre of Angelina River Front Property - Fish Camp
Jasper, TX / Jasper County**

LISTING REPRESENTATIVE

For more information contact:



Representative

Stephen Schlein

Mobile

(936) 205-1831

Office

(936) 205-1831

Email

sschlein@mossyoakproperties.com

Address

800 S John Redditt Drive #1801

City / State / Zip

NOTES

This image shows a blank sheet of white paper with horizontal ruling lines. The lines are evenly spaced and run across the width of the page. There are no margins, text, or other markings on the paper.

MORE INFO ONLINE:

MoreofTexas.com

This image shows a single sheet of white paper with horizontal ruling lines. The lines are evenly spaced and run across the width of the page. There are no margins, text, or other markings on the paper.



DISCLAIMERS

Information in this brochure is provided solely for information purposes and does not constitute an offer to sell or advertise real estate outside the states in which broker or agent licensed. The information presented has been obtained from sources deemed to be reliable, but is not guaranteed or warranted by the agent, broker, or the sellers of these properties. This offering is subject to errors, omissions, prior sale, price change, correction or withdrawal from the market without notice. All references to age, square footage, income, expenses, acreage, carrying capacity, and land classification, etc. are approximate. Prospective buyers are chargeable with and expected to conduct their own independent investigation of the information and the property and to rely only on those results. Sellers reserve the right to accept or reject any and all offers without liability to any buyer or cooperating broker.

Maps are provided for illustration purposes only, the accuracy is not warranted. Parcels on interactive maps are not adjusted to match aerial backgrounds. This information is for reference purposes only and is not a legal document. Data maps contain errors. The seller and seller's agent are making known to all potential buyers that there may be variations between the location of the existing fence lines and the legal description of the deeded property. Seller and seller's agent make no warranties with regard to the location of the fence lines in relationship to the deeded property lines, nor does the Seller make any warranties or representations with regard to the specific acreage contained within the fenced property lines. Seller is selling the property in an "as is" condition, which includes the location of the fences as they exist. Boundaries shown on the accompanying maps are approximate, based on county parcel data. The maps are not to scale. The accuracy of the maps is not guaranteed. Prospective buyers are encouraged to verify fence lines, deeded property lines and acreages using a licensed surveyor at their own expense.



MORE INFO ONLINE:

MoreofTexas.com

Mossy Oak Properties of Texas
4000 W University Dr
Denton, TX 76207
(833) 466-7389
MoreofTexas.com



MORE INFO ONLINE:

MoreofTexas.com