

6135 Dobbs Valley Rd Millsap, TX 76066  
6135 Dobbs Valley Rd  
Millsap, TX 76066

**\$1,550,000**  
30± Acres  
Palo Pinto County





**6135 Dobbs Valley Rd Millsap, TX 76066**  
**Millsap, TX / Palo Pinto County**

---

## **SUMMARY**

### **Address**

6135 Dobbs Valley Rd

### **City, State Zip**

Millsap, TX 76066

### **County**

Palo Pinto County

### **Type**

Residential Property, Horse Property, Lot

### **Latitude / Longitude**

32.734623 / -98.076313

### **Dwelling Square Feet**

4474

### **Bedrooms / Bathrooms**

4 / 4.5

### **Acreage**

30

### **Price**

\$1,550,000

### **Property Website**

<https://ranchmanproperties.com/detail/6135-dobbs-valley-rd-millsap-tx-76066-palo-pinto-texas/86114/>



**PROPERTY DESCRIPTION**

Tucked into the hillside in Millsap, this private ranch is built for those who want space, functionality, and a connection to the land. At the center of the property is a unique 3-story stone home, nestled into the hillside and designed for comfortable living and entertaining. The walk-out basement serves as a man cave or game room, complete with a half bath, ideal for relaxing or hosting. The main floor includes two primary bedrooms, a primary bathroom, a full guest bath, a spacious living room, a functional kitchen, and a laundry area. Upstairs, a loft space overlooks the living area and leads to two additional bedrooms, each with their own private full bathrooms, offering plenty of space for family or visitors. Step outside and you'll find everything set up for enjoying time outdoors. A pool and hot tub sit just off the back patio, with a pool house that includes a half bath and shower. The outdoor kitchen and stone fireplace make this a great space for gathering year-round. All of the rock used in the fireplace, pool area, and retaining walls was sourced directly from the property. For livestock or equipment, the property is ready to go. A 40' x 50' shop offers room for tractors, trailers, and tools. The horse barn includes four 12'x12' stalls, a tack room, and is connected to working pens with a cattle chute. The pasture has been cut for hay, providing extra forage for cattle, horses, or other animals. Whether you're looking for a functional ranch setup or a peaceful escape, this property delivers the space, privacy, and infrastructure to make it happen.

6135 Dobbs Valley Rd Millsap, TX 76066  
Millsap, TX / Palo Pinto County

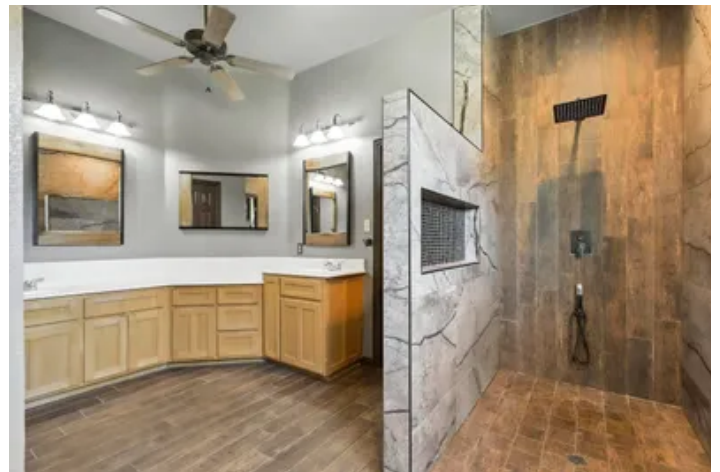

## Locator Map

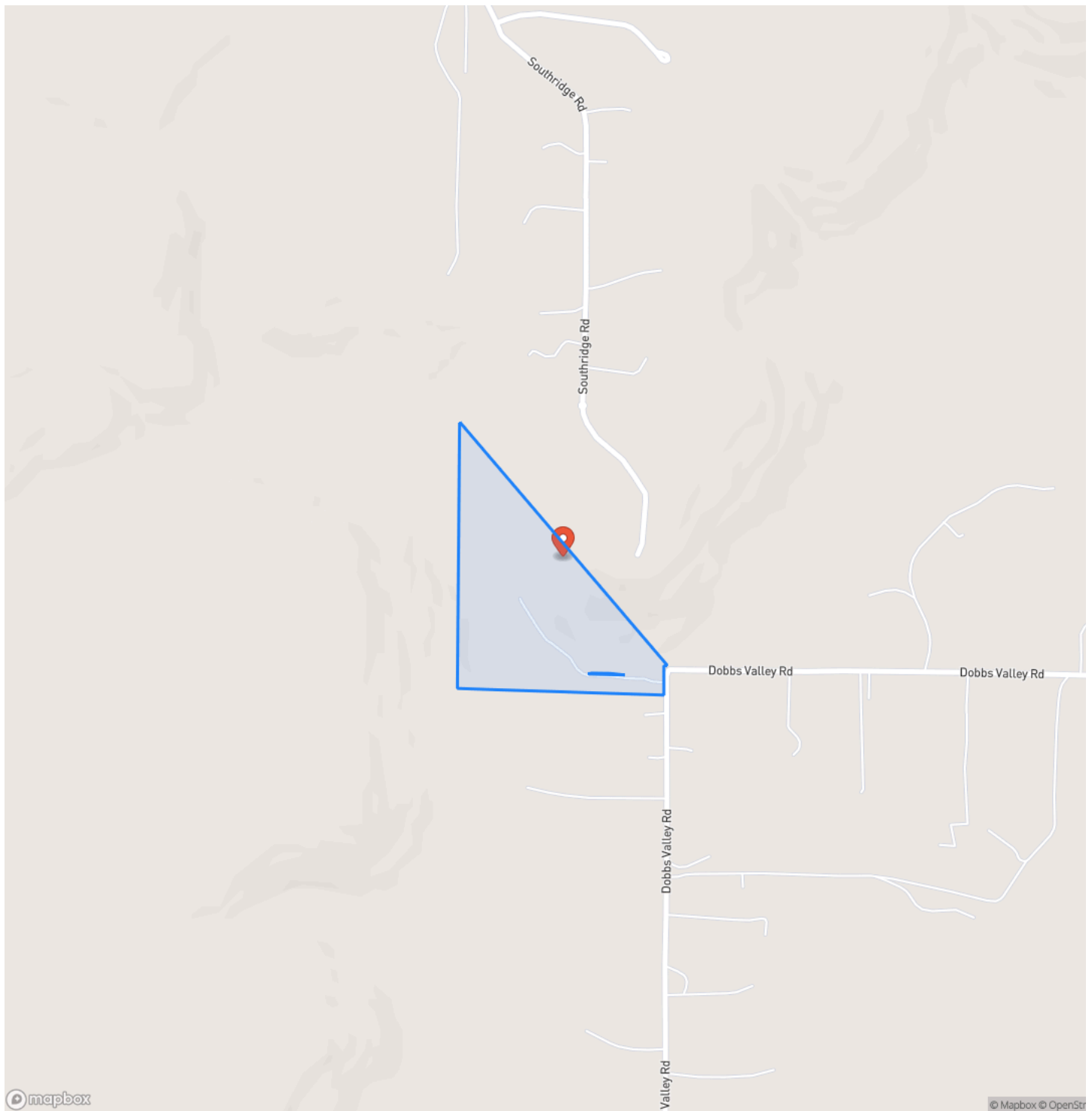



**6135 Dobbs Valley Rd Millsap, TX 76066**

## Millsap, TX / Palo Pinto County

## Locator Map

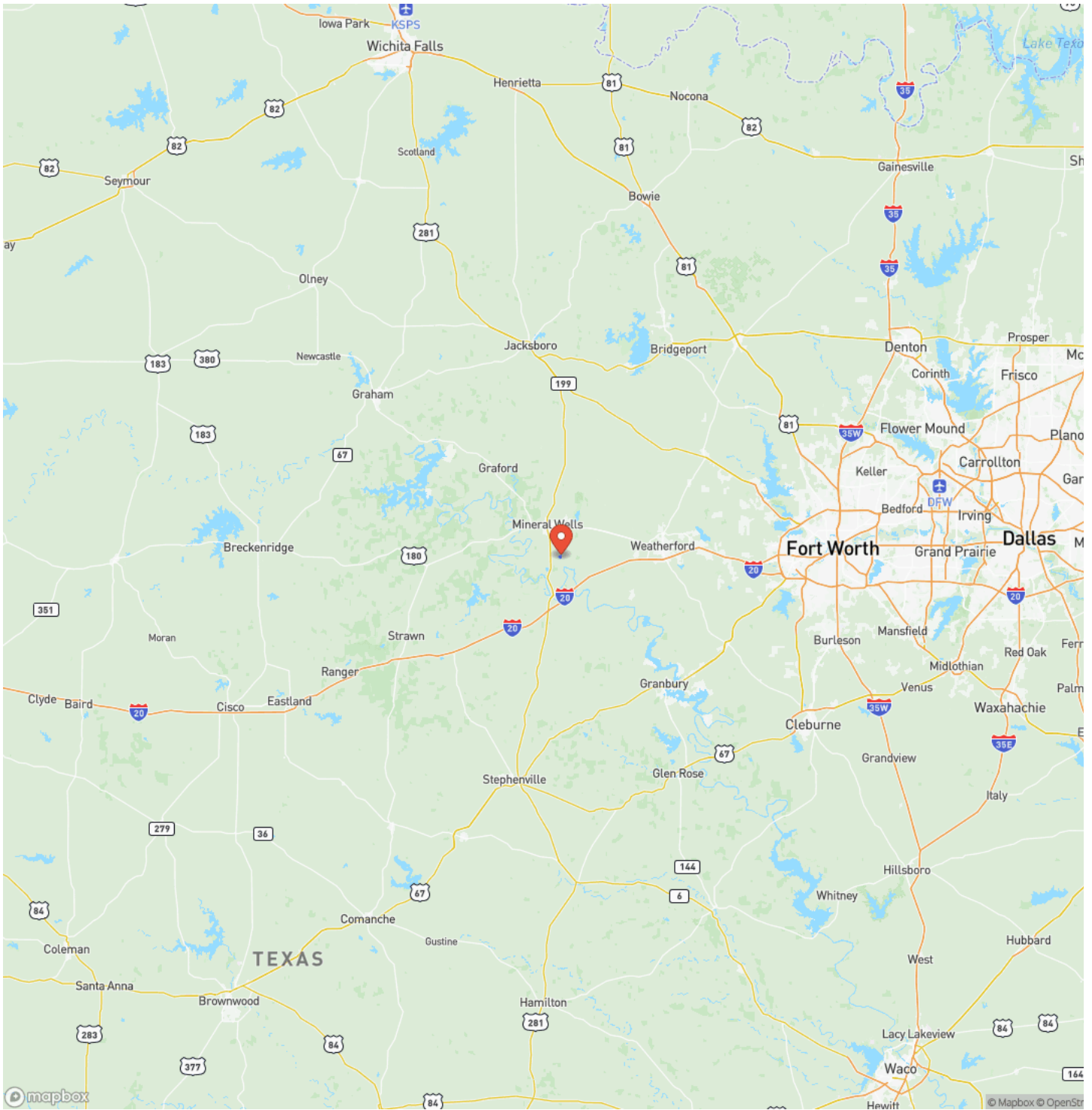



## Satellite Map

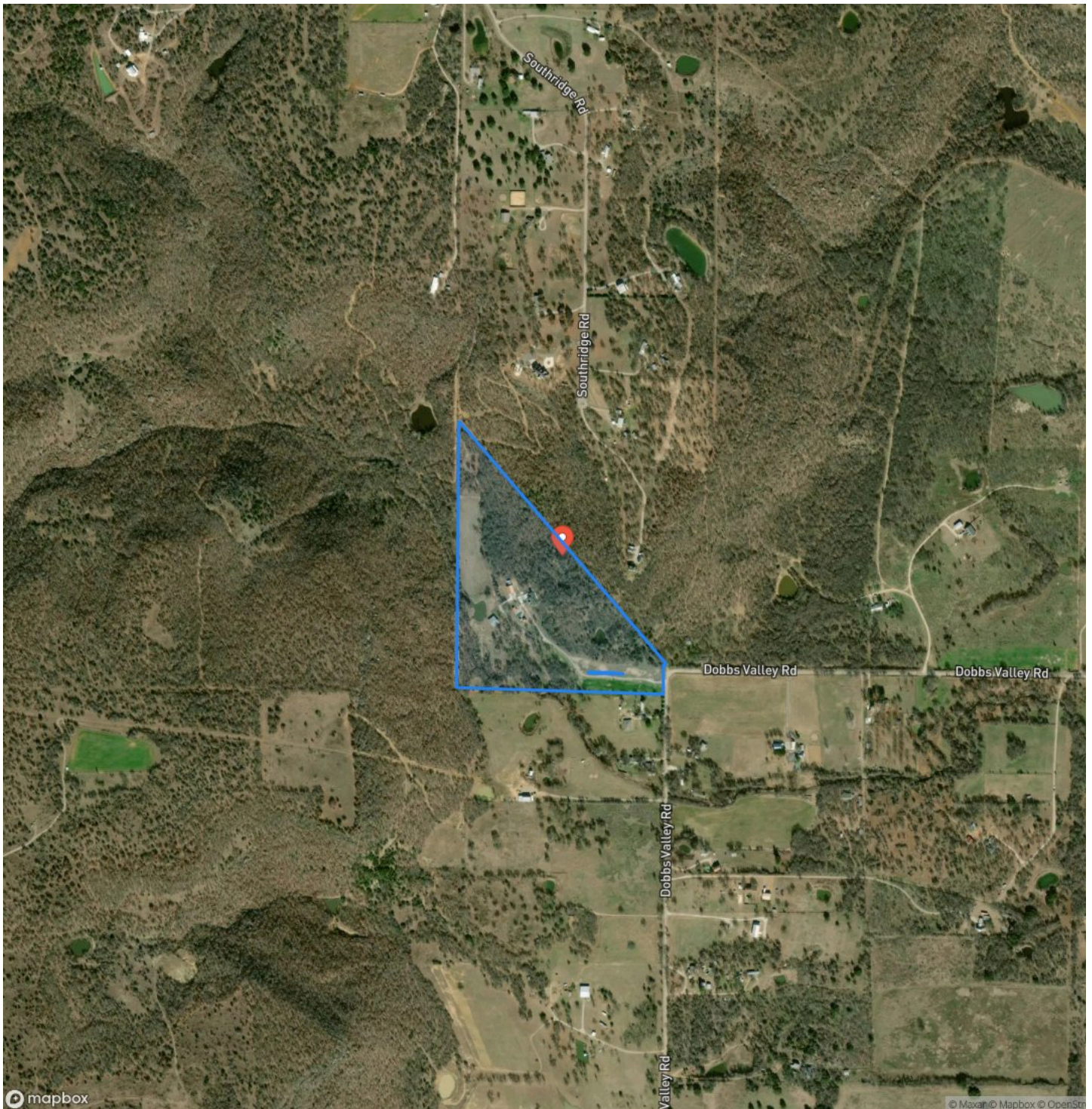

**6135 Dobbs Valley Rd Millsap, TX 76066**  
**Millsap, TX / Palo Pinto County**

## LISTING REPRESENTATIVE

**For more information contact:**



### Representative

Austin Aune

## Mobile

(972) 768-3755

## Email

austin@ranchmanproperties.com

**Address**

City / State / Zip

## NOTES



**MORE INFO ONLINE:**

**RanchmanProperties.com**



[illegible]

**MORE INFO ONLINE:**  
**RanchmanProperties.com**

## **DISCLAIMERS**

Information in this brochure is provided solely for information purposes and does not constitute an offer to sell or advertise real estate outside the states in which broker or agent licensed. The information presented has been obtained from sources deemed to be reliable, but is not guaranteed or warranted by the agent, broker, or the sellers of these properties. This offering is subject to errors, omissions, prior sale, price change, correction or withdrawal from the market without notice. All references to age, square footage, income, expenses, acreage, carrying capacity, and land classification, etc. are approximate. Prospective buyers are chargeable with and expected to conduct their own independent investigation of the information and the property and to rely only on those results. Sellers reserve the right to accept or reject any and all offers without liability to any buyer or cooperating broker.

Maps are provided for illustration purposes only, the accuracy is not warranted. Parcels on interactive maps are not adjusted to match aerial backgrounds. This information is for reference purposes only and is not a legal document. Data maps contain errors. The seller and seller's agent are making known to all potential buyers that there may be variations between the location of the existing fence lines and the legal description of the deeded property. Seller and seller's agent make no warranties with regard to the location of the fence lines in relationship to the deeded property lines, nor does the Seller make any warranties or representations with regard to the specific acreage contained within the fenced property lines. Seller is selling the property in an "as is" condition, which includes the location of the fences as they exist. Boundaries shown on the accompanying maps are approximate, based on county parcel data. The maps are not to scale. The accuracy of the maps is not guaranteed. Prospective buyers are encouraged to verify fence lines, deeded property lines and acreages using a licensed surveyor at their own expense.





---

**Ranchman Properties**  
2434 Lillian Miller Pkwy  
Denton, TX 76205  
(940) 320-9181  
[RanchmanProperties.com](http://RanchmanProperties.com)

---

