

**Tenmile Creek Getaway**  
Rocky Pt Loop  
Antlers, OK 74523

**\$32,900**  
3.29± Acres  
Pushmataha County



**Tenmile Creek Getaway**  
**Antlers, OK / Pushmataha County**

---

**SUMMARY**

**Address**

Rocky Pt Loop

**City, State Zip**

Antlers, OK 74523

**County**

Pushmataha County

**Type**

Hunting Land, Recreational Land, Undeveloped Land

**Latitude / Longitude**

34.29765 / -95.66755

**Acreage**

3.29

**Price**

\$32,900

**Property Website**

<https://arrowheadlandcompany.com/property/tenmile-creek-getaway/pushmataha/oklahoma/99767/>



## Tenmile Creek Getaway Antlers, OK / Pushmataha County

---

### **PROPERTY DESCRIPTION**

PRICE REDUCED!! Located in scenic Pushmataha County, this 3.29+/- acre tract offers an excellent opportunity for recreation, relaxation, and outdoor enjoyment! The property features blacktop road frontage for convenient access and sits just off Tenmile Creek, providing a peaceful setting. Mostly timbered, the acreage offers privacy and creates outstanding habitat for local wildlife. Tenmile Creek adds to the appeal with opportunities for fishing and relaxing on the weekends. This would be a great spot to build a cabin or to use as a campsite. Whether you are looking for a quiet camping spot, a weekend getaway, or a secluded recreational property in Southeast Oklahoma, this tract provides the perfect balance of accessibility and seclusion! The property is located just 12+/- minutes from Antlers, 1 hour and 30+/- minutes from Ada, and 2 hours and 30+/- from Dallas. All showings are by appointment only. If you would like more information or would like to schedule a private viewing please contact Owen Bellis at [\(918\) 367-7050](tel:9183677050) .

Disclaimer: The boundary lines shown are approximate and are provided for general reference only. Arrowhead Land Company makes no representations or warranties, express or implied, as to the accuracy, completeness, or reliability of those property lines. Buyers are advised to obtain an independent survey to verify exact property boundaries.



Tenmile Creek Getaway  
Antlers, OK / Pushmataha County



# Locator Map

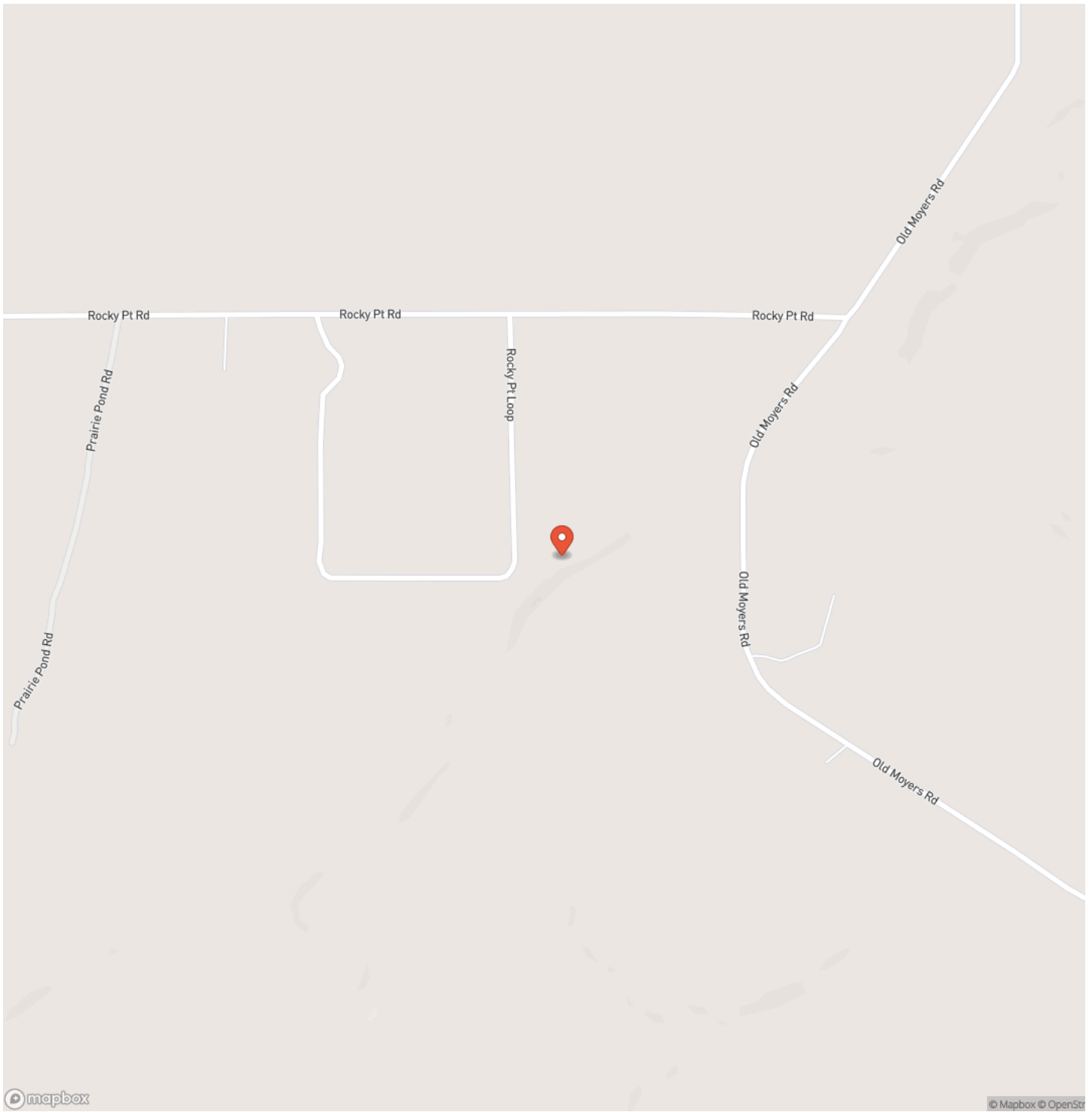

mapbox

© Mapbox © OpenStr



## Satellite Map

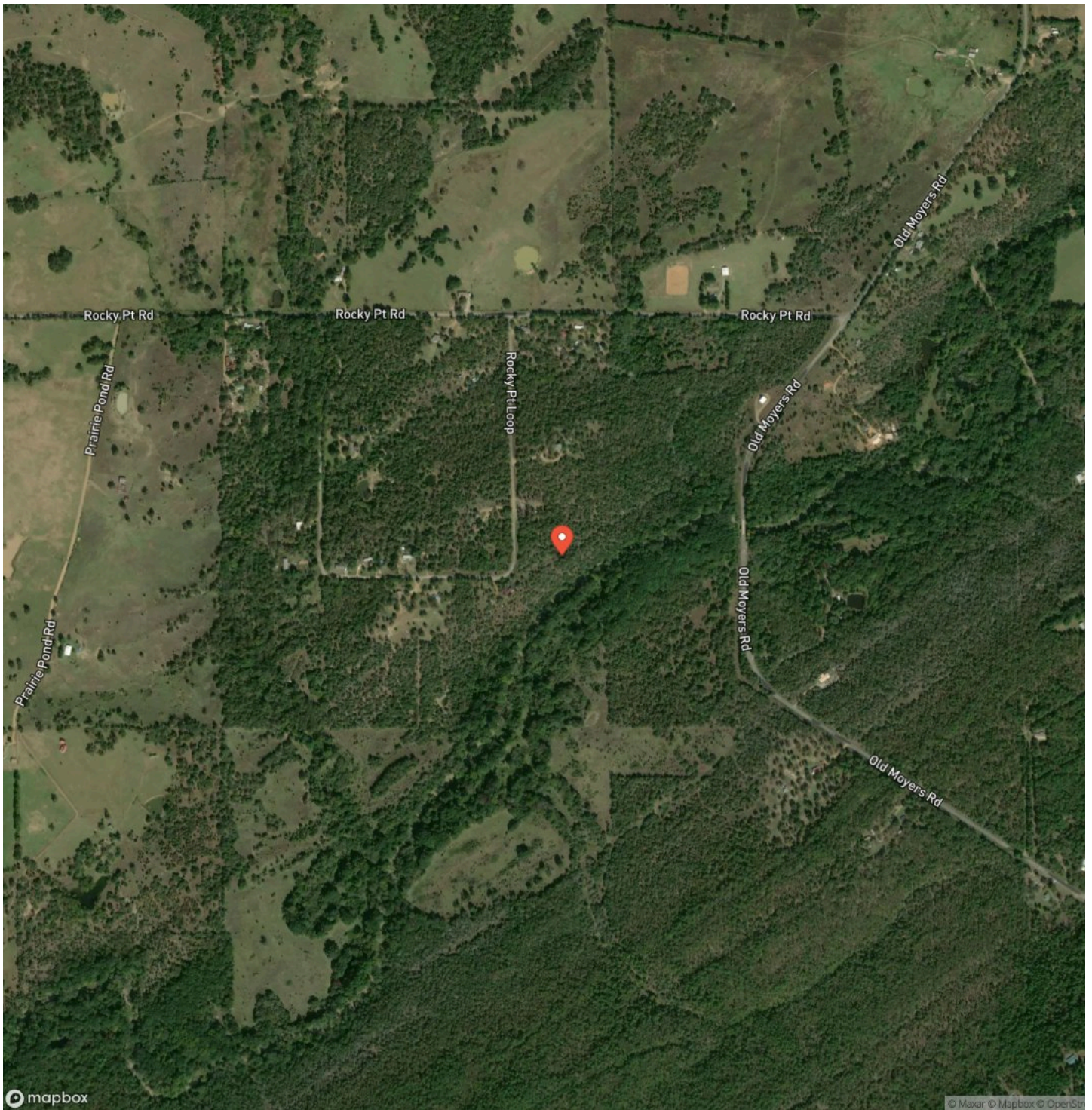





## **DISCLAIMERS**

Information in this brochure is provided solely for information purposes and does not constitute an offer to sell or advertise real estate outside the states in which broker or agent licensed. The information presented has been obtained from sources deemed to be reliable, but is not guaranteed or warranted by the agent, broker, or the sellers of these properties. This offering is subject to errors, omissions, prior sale, price change, correction or withdrawal from the market without notice. All references to age, square footage, income, expenses, acreage, carrying capacity, and land classification, etc. are approximate. Prospective buyers are chargeable with and expected to conduct their own independent investigation of the information and the property and to rely only on those results. Sellers reserve the right to accept or reject any and all offers without liability to any buyer or cooperating broker.

Maps are provided for illustration purposes only, the accuracy is not warranted. Parcels on interactive maps are not adjusted to match aerial backgrounds. This information is for reference purposes only and is not a legal document. Data maps contain errors. The seller and seller's agent are making known to all potential buyers that there may be variations between the location of the existing fence lines and the legal description of the deeded property. Seller and seller's agent make no warranties with regard to the location of the fence lines in relationship to the deeded property lines, nor does the Seller make any warranties or representations with regard to the specific acreage contained within the fenced property lines. Seller is selling the property in an "as is" condition, which includes the location of the fences as they exist. Boundaries shown on the accompanying maps are approximate, based on county parcel data. The maps are not to scale. The accuracy of the maps is not guaranteed. Prospective buyers are encouraged to verify fence lines, deeded property lines and acreages using a licensed surveyor at their own expense.

---

**Arrowhead Land Company**  
205 E Dewey Ave  
Sapulpa, OK 74066  
(833) 873-2452  
[www.arrowheadlandcompany.com](http://www.arrowheadlandcompany.com)

---

