

**2-Bed 1-Bath Cabin-Style Home in Carter Co.**  
4117 State Highway 21  
Grandin, MO 63943

**\$172,500**  
3± Acres  
Carter County





**2-Bed 1-Bath Cabin-Style Home in Carter Co.  
Grandin, MO / Carter County**

---

**SUMMARY**

**Address**

4117 State Highway 21

**City, State Zip**

Grandin, MO 63943

**County**

Carter County

**Type**

Residential Property, Single Family, Business Opportunity

**Latitude / Longitude**

36.881448 / -90.83832

**Dwelling Square Feet**

1120

**Bedrooms / Bathrooms**

2 / 1

**Acreage**

3

**Price**

\$172,500

**Property Website**

<https://www.mossyoakproperties.com/property/2-bed-1-bath-cabin-style-home-in-carter-co-carter-missouri/75198/>



## **2-Bed 1-Bath Cabin-Style Home in Carter Co. Grandin, MO / Carter County**

---

### **PROPERTY DESCRIPTION**

Take a look at this charming two-bedroom, one-bathroom cabin-style house nestled along Highway 21. Tucked behind towering pines on a sprawling 3-acre lot, this cozy haven offers the perfect blend of comfort and nature. The inviting interior features warm wood accents and ample natural light, creating a welcoming atmosphere for relaxation. Outside, the property provides endless opportunities for outdoor activities with beautiful views through the forest from the spacious back deck. Additionally, a detached shop offers versatile space for hobbies or storage. Experience the peace and privacy of cabin-style living, all while being conveniently close to local amenities. This property is in the East Carter R-II School District located just a short 10 minute drive to Ellsinore, 25 minutes to Doniphan, and 35 minutes to Poplar Bluff. Don't miss your rare opportunity to secure this beautiful property along 21 highway!



2-Bed 1-Bath Cabin-Style Home in Carter Co.  
Grandin, MO / Carter County



# Locator Map

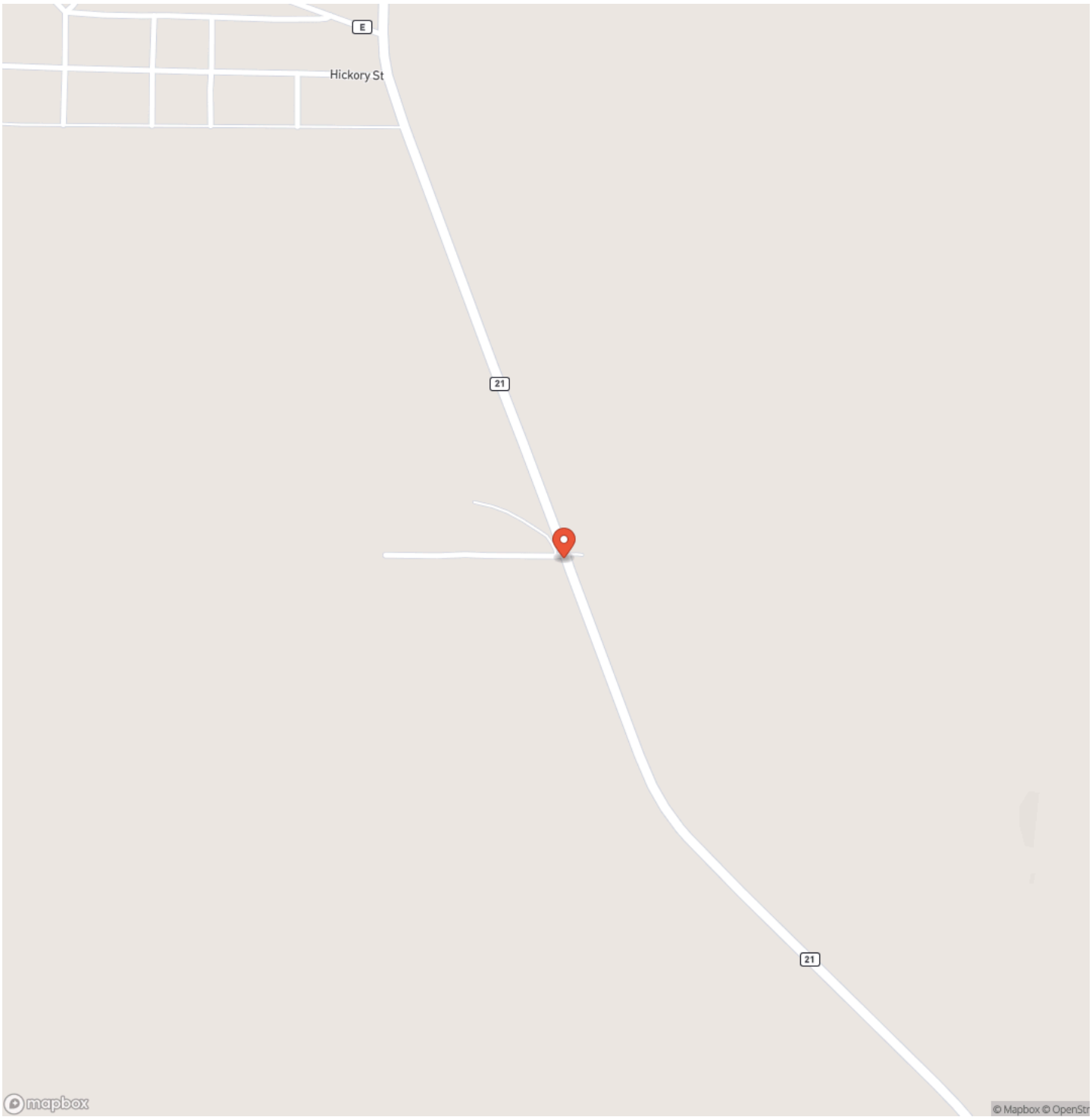



## 2-Bed 1-Bath Cabin-Style Home in Carter Co.

## Grandin, MO / Carter County

## Locator Map

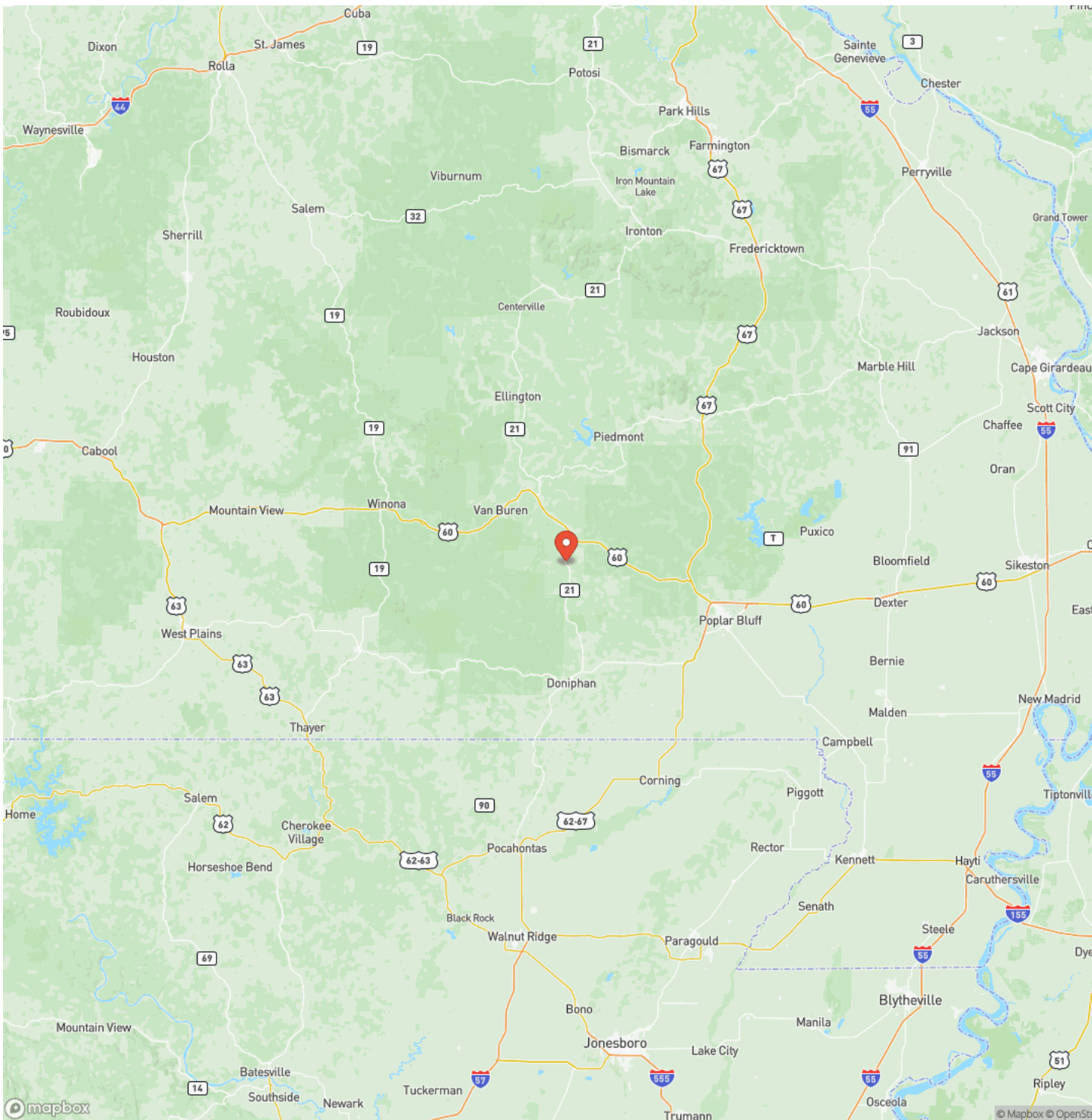



## Satellite Map

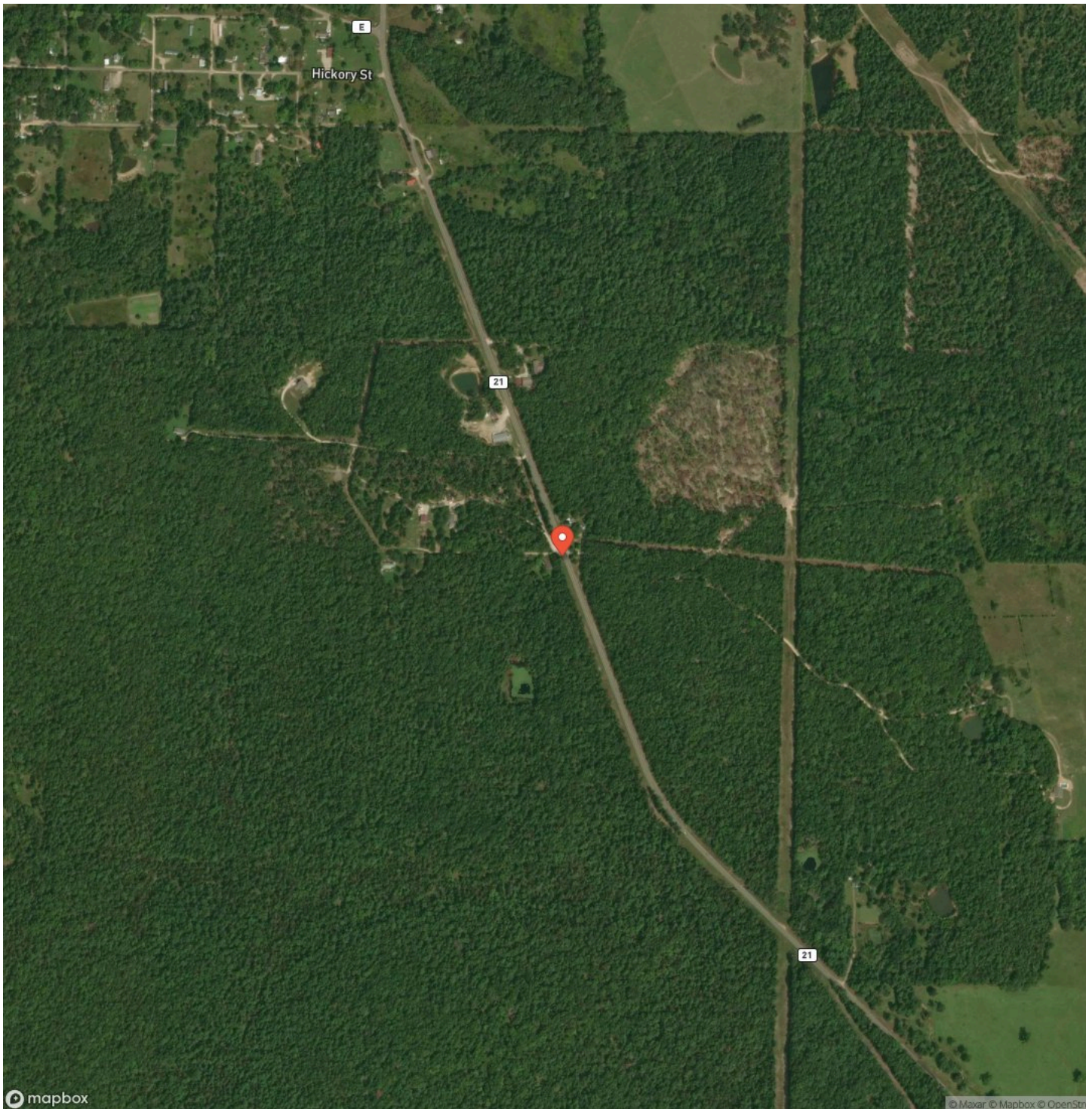

## 2-Bed 1-Bath Cabin-Style Home in Carter Co. Grandin, MO / Carter County

## LISTING REPRESENTATIVE

**For more information contact:**



### Representative

David Nance

## Mobile

(573) 660-3015

## Office

(573) 712-2252

## Email

dnance@mossyoakproperties.com

### Address

947 N Westwood Blvd

## City / State / Zip

## NOTES

[illegible]



## This image shows a single sheet of white paper with horizontal ruling lines. The lines are evenly spaced and run across the width of the page. There are no margins, text, or other markings on the paper.



**MORE INFO ONLINE:**  
**MossyOakProperties.com**

## **DISCLAIMERS**

Information in this brochure is provided solely for information purposes and does not constitute an offer to sell or advertise real estate outside the states in which broker or agent licensed. The information presented has been obtained from sources deemed to be reliable, but is not guaranteed or warranted by the agent, broker, or the sellers of these properties. This offering is subject to errors, omissions, prior sale, price change, correction or withdrawal from the market without notice. All references to age, square footage, income, expenses, acreage, carrying capacity, and land classification, etc. are approximate. Prospective buyers are chargeable with and expected to conduct their own independent investigation of the information and the property and to rely only on those results. Sellers reserve the right to accept or reject any and all offers without liability to any buyer or cooperating broker.

Maps are provided for illustration purposes only, the accuracy is not warranted. Parcels on interactive maps are not adjusted to match aerial backgrounds. This information is for reference purposes only and is not a legal document. Data maps contain errors. The seller and seller's agent are making known to all potential buyers that there may be variations between the location of the existing fence lines and the legal description of the deeded property. Seller and seller's agent make no warranties with regard to the location of the fence lines in relationship to the deeded property lines, nor does the Seller make any warranties or representations with regard to the specific acreage contained within the fenced property lines. Seller is selling the property in an "as is" condition, which includes the location of the fences as they exist. Boundaries shown on the accompanying maps are approximate, based on county parcel data. The maps are not to scale. The accuracy of the maps is not guaranteed. Prospective buyers are encouraged to verify fence lines, deeded property lines and acreages using a licensed surveyor at their own expense.



---

**Mossy Oak Properties Mozark Realty**  
947 N. Westwood Blvd.  
Poplar Bluff, MO 63901  
(573) 712-2252  
[MossyOakProperties.com](http://MossyOakProperties.com)

---