

000 FM 678, Gainesville  
000 FM 678  
Gainesville, TN 76240

**\$1,250,000**  
43.857± Acres  
Anderson County



**000 FM 678, Gainesville**  
**Gainesville, TN / Anderson County**

---

**SUMMARY**

**Address**

000 FM 678

**City, State Zip**

Gainesville, TN 76240

**County**

Anderson County

**Type**

Undeveloped Land

**Latitude / Longitude**

33.619117 / -97.015652

**Acreage**

43.857

**Price**

\$1,250,000





**PROPERTY DESCRIPTION**

Don't miss this incredible 43.857 rolling acres ready for your dream home to be built high on the hill among the perfect mix of hardwood and surrounding pasture that boasts 1,000+ ft of frontage on FM 678. New Woodbine water line stubbed for meter, and co-op electric all the property. Get away from the hustle and bustle of city life to create yourself a beautiful North TX Ranch, yet with quick access to HWY providing short and easy commutes to Sherman, Denison, Gainesville. For lake enthusiasts, Texoma, Ray Roberts and Kiowa are all just a short distance away. Located outside city limits with no known deed restrictions, this is a blank canvas in a sought-after area waiting for y imagination to make it complete!



## Locator Map

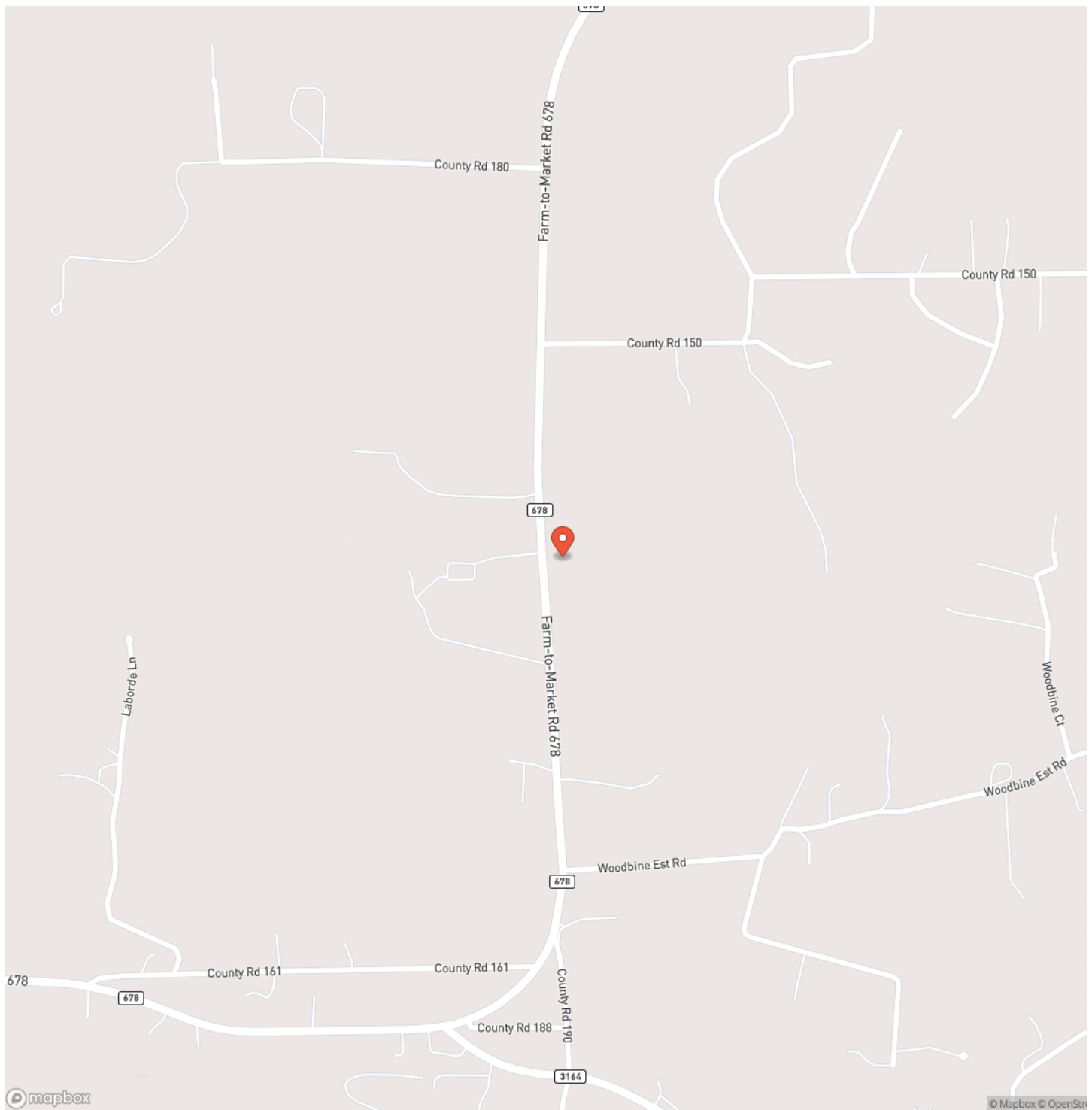



## Locator Map

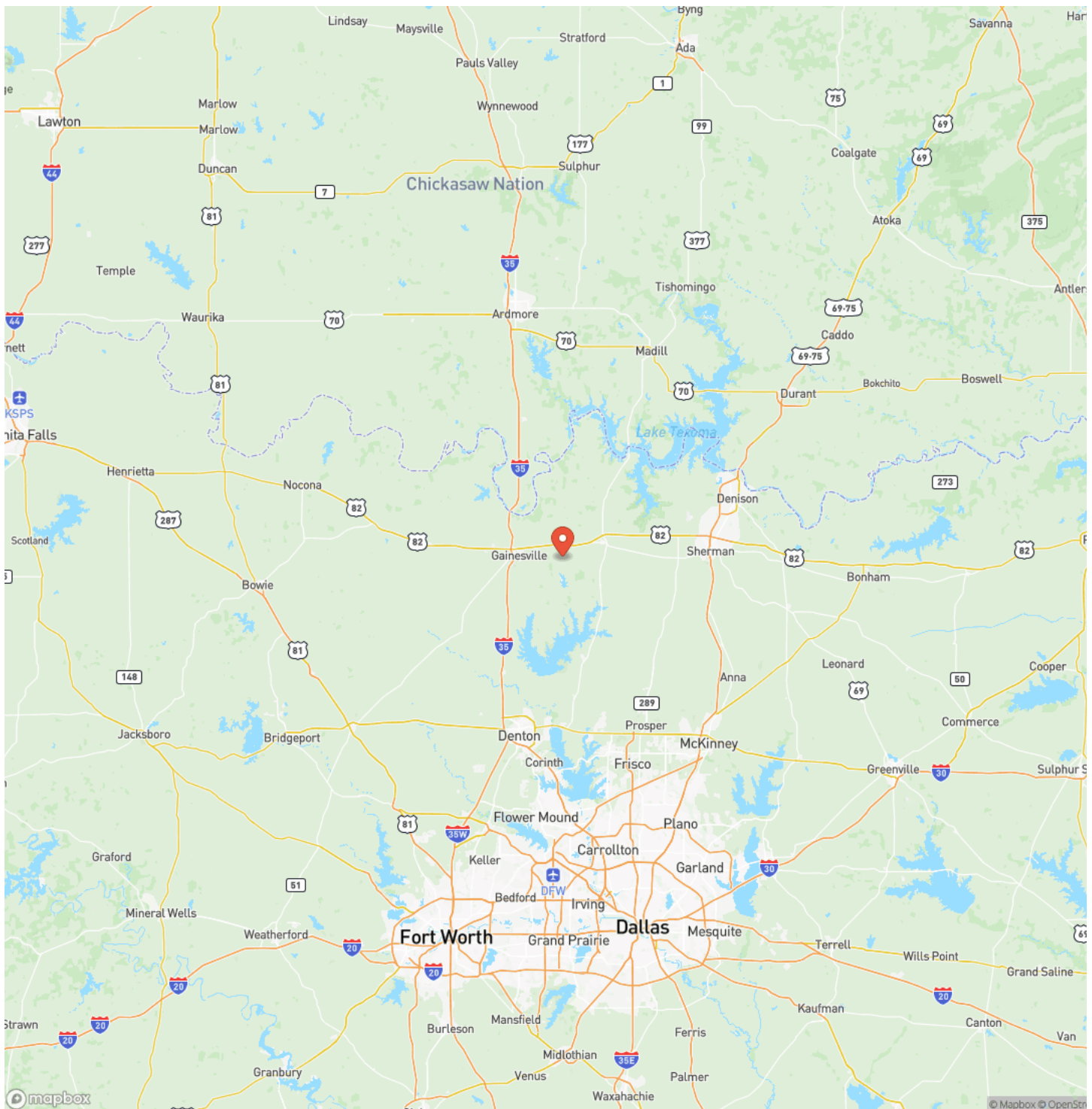



## Satellite Map

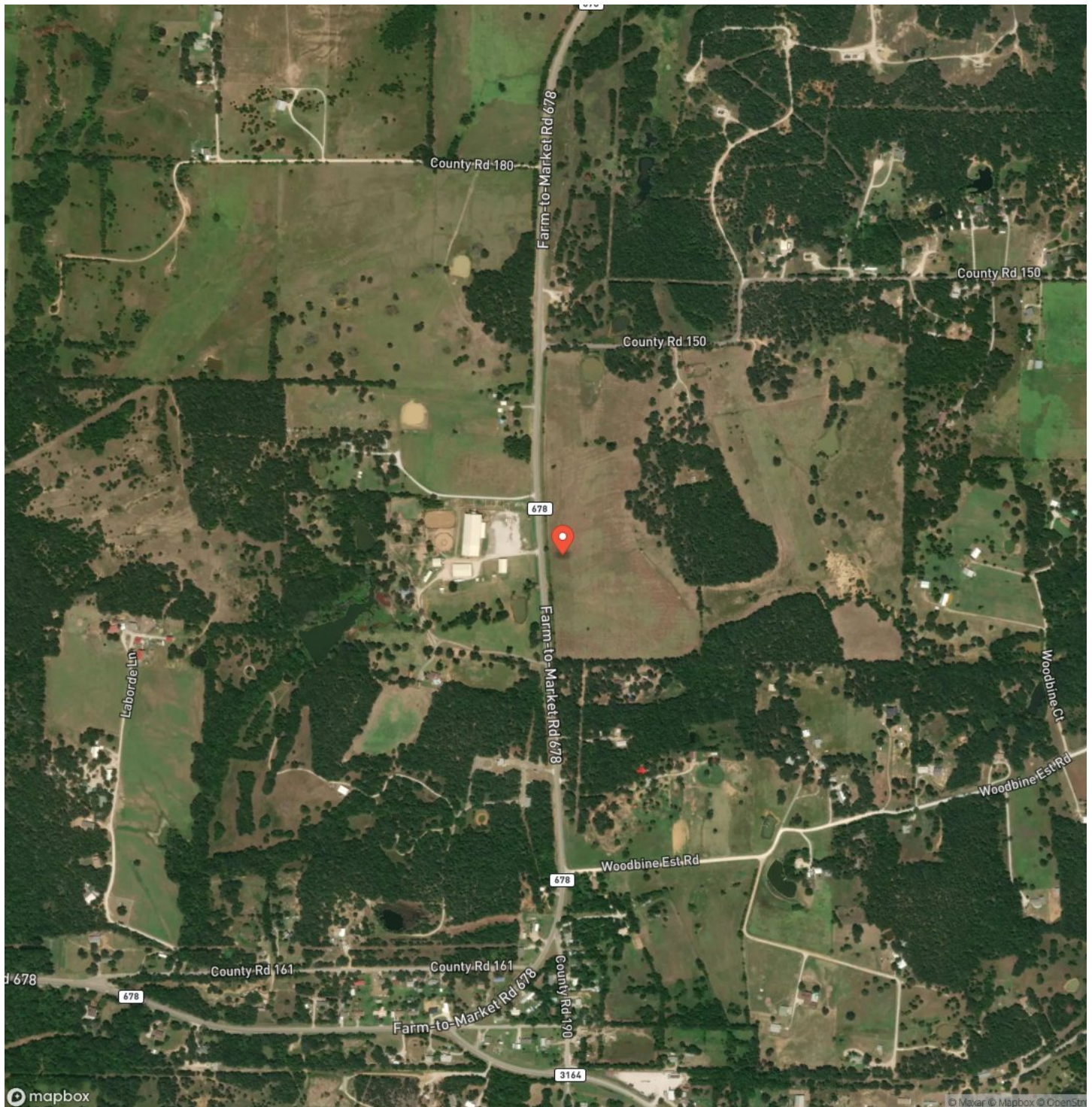

**000 FM 678, Gainesville**  
**Gainesville, TN / Anderson County**

## LISTING REPRESENTATIVE

**For more information contact:**



### Representative

Jared Sparks

## Mobile

(940) 535-8690

## Office

(940) 565-8326

## Email

jared@northtexasrealestate.com

**Address**

3311 I-35

## City / State / Zip

Denton, TX 76207

## NOTES



[illegible]

## **DISCLAIMERS**

Information in this brochure is provided solely for information purposes and does not constitute an offer to sell or advertise real estate outside the states in which broker or agent licensed. The information presented has been obtained from sources deemed to be reliable, is not guaranteed or warranted by the agent, broker, or the sellers of these properties. This offering is subject to errors, omissions, prior sale, price change, correction or withdrawal from the market without notice. All references to age, square footage, income, expenses, acreage, carrying capacity, and land classification, etc. are approximate. Prospective buyers are chargeable with and expected to conduct their own independent investigation of the information and the property and to rely only on those results. Sellers reserve the right to accept or reject any and all offers without liability to any buyer or cooperating broker.

Maps are provided for illustration purposes only, the accuracy is not warranted. Parcels on interactive maps are not adjusted to match aerial backgrounds. This information is for reference purposes only and is not a legal document. Data maps contain errors. The seller and seller's agent are making known to all potential buyers that there may be variations between the location of the existing fence lines and the legal description of the deeded property. Seller and seller's agent make no warranties with regard to the location of the fence lines in relation to the deeded property lines, nor does the Seller make any warranties or representations with regard to the specific acreage contained within the fenced property lines. Seller is selling the property in an "as is" condition, which includes the location of the fences as they exist. Boundaries shown on the accompanying maps are approximate, based on county parcel data. The maps are not to scale. The accuracy of the maps is not guaranteed. Prospective buyers are encouraged to verify fence lines, deeded property lines and acreages using a licensed surveyor at their own expense.



---

**Newland Real Estate**  
3311 I 35  
Denton, TX 76207  
(940) 594-9882  
[www.northtexasrealestate.com](http://www.northtexasrealestate.com)

---