

BOUNDARY SURVEY

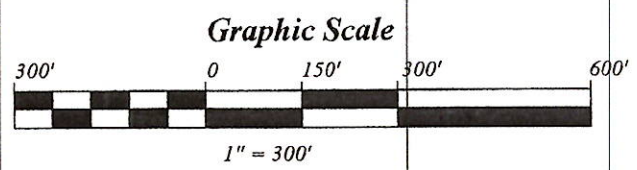
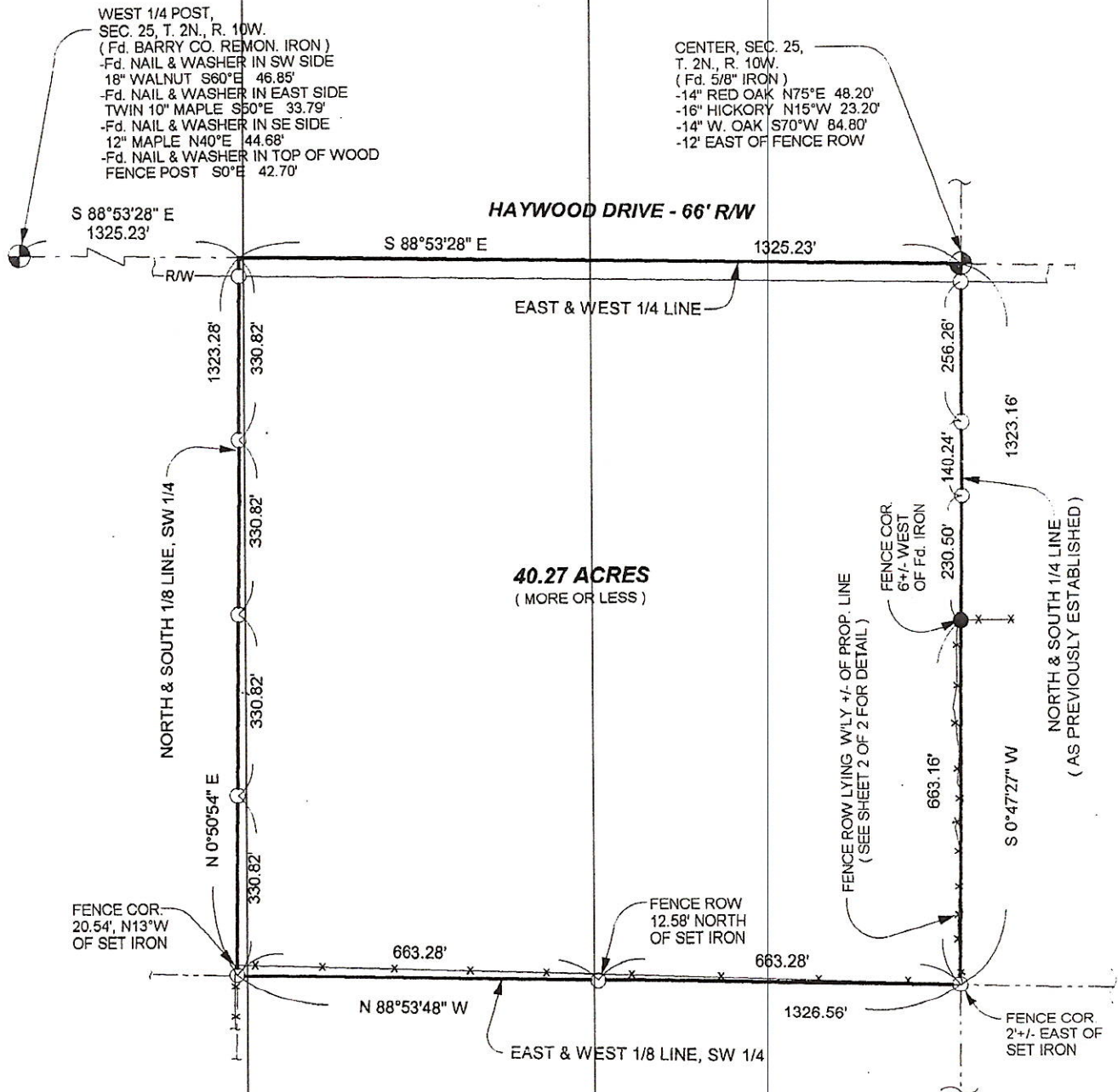

* BEARINGS TAKEN FROM PRIOR SURVEY,
JOB # 06-0811, DATED: 08-24-2006 *

FURNISHED / SURVEYED DESCRIPTION:

THE NORTHEAST 1/4 OF THE SOUTHWEST 1/4 OF
SECTION 25, TOWN 2 NORTH, RANGE 10 WEST .

SHEET 1 OF 2

SURVEY CERTIFICATE:
I, RAYMOND E. MOORED, PROFESSIONAL SURVEYOR IN THE STATE OF MICHIGAN, HEREBY CERTIFY THAT I HAVE SURVEYED THE PARCEL OF LAND DESCRIBED AND DELINEATED HEREON; THAT SAID PLAT IS A TRUE AND ACCURATE REPRESENTATION OF THE SURVEY AS PERFORMED BY ME; AND THAT THERE ARE NO ENCROACHMENTS OTHER THAN THOSE AS SHOWN ON THE SURVEY; AND THAT THE RATIO OF CLOSURE IS WITHIN THE ACCURACIES AS REQUIRED IN ACT 288 OF PUBLIC ACTS OF 1967. THIS SURVEY COMPLIES WITH THE REQUIREMENTS OF SECTION 3, PUBLIC ACT 132 OF 1970. ACT 591 OF MICHIGAN PUBLIC ACTS OF 1996 SHOULD BE CHECKED TO SEE THAT ANY CONVEYANCE DOES NOT VIOLATE THIS ACT.

BOUNDARY SURVEY

FENCE ROW DETAIL

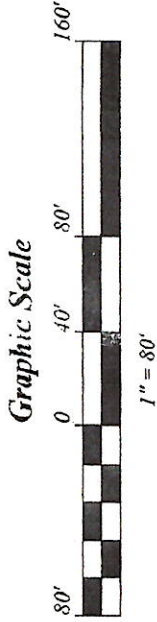

NOTE: FENCE TIES ARE AT 50' INTERVALS UNLESS OTHERWISE NOTED

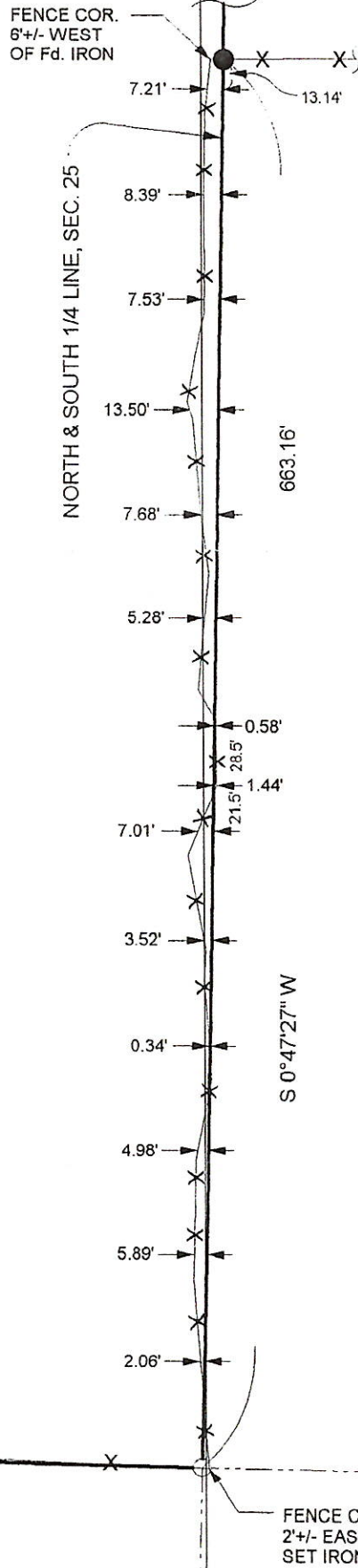

EAST & WEST 1/8 LINE, SW 1/4

N 88°53'48" W

S 0°47'27" W

SURVEY CERTIFICATE:
I, RAYMOND E. MOORED, PROFESSIONAL SURVEYOR IN THE STATE OF MICHIGAN, HEREBY CERTIFY THAT I HAVE SURVEYED THE PARCEL OF LAND DESCRIBED AND DELINEATED HEREON; THAT SAID PLAT IS A TRUE AND ACCURATE REPRESENTATION OF THE SURVEY AS PERFORMED BY ME; AND THAT THERE ARE NO ENCROACHMENTS OTHER THAN THOSE AS SHOWN ON THE SURVEY; AND THAT THE RATIO OF CLOSURE IS WITHIN THE ACCURACIES AS REQUIRED IN ACT 266 OF PUBLIC ACTS OF 1967. THIS SURVEY COMPLIES WITH THE REQUIREMENTS OF SECTION 3, PUBLIC ACT 132 OF 1970. ACT 591 OF MICHIGAN PUBLIC ACTS OF 1996 SHOULD BE CHECKED TO SEE THAT ANY CONVEYANCE DOES NOT VIOLATE THIS ACT.

S

JOE GESMUNDO PROPERTY

1320'

PRICHARD PROPERTY

40 ACRES

1320'

1320'

HAYWARD ROAD

N
↑
↓

GESMUNDO PROPERTY

SMITH PROPERTY

10 FT. FENCE

ON MY PROPERTY

BILL HUMPHREY PROPERTY

