

Consultant: Prime Engineering Services, Incorporated  
 Address: 1400 Westfield Drive  
 Phone: 771-322-8188  
 Email: info@prime-engineering.com

Client: [Redacted]  
 Address: [Redacted]  
 Phone: [Redacted]  
 Email: [Redacted]

Project: [Redacted]  
 Date: [Redacted]

Scale: 1/4" = 1'-0"

Foundation Plan

60' x 80' Pole Barn  
 Project Number: 7-185-23  
 Date: 10/1/18  
 Drawn By: TC  
 Checked By: S. 108

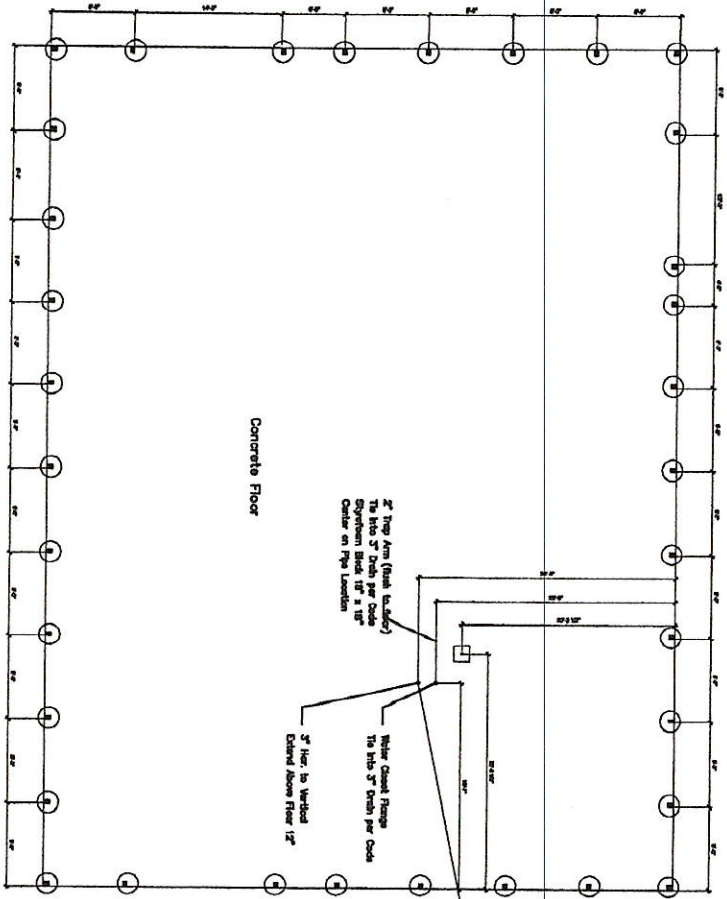

**General Notes:**  
 Owner/Contractor responsible in assuring all existing building conditions meet current applicable building codes.  
 Engineer is assuming 3000 psf soil bearing.  
 Unstable soils to be removed and replaced with compacted soils to meet required conditions.

Designer: Olson Building Systems, Inc.  
 Address: 21401 14th Drive  
 Hill, TX 77450  
 Phone: 281-291-1111  
 Fax: 281-291-1112

Drafter: [Blank]  
 Address: [Blank]  
 Phone: [Blank]  
 Date: [Blank]

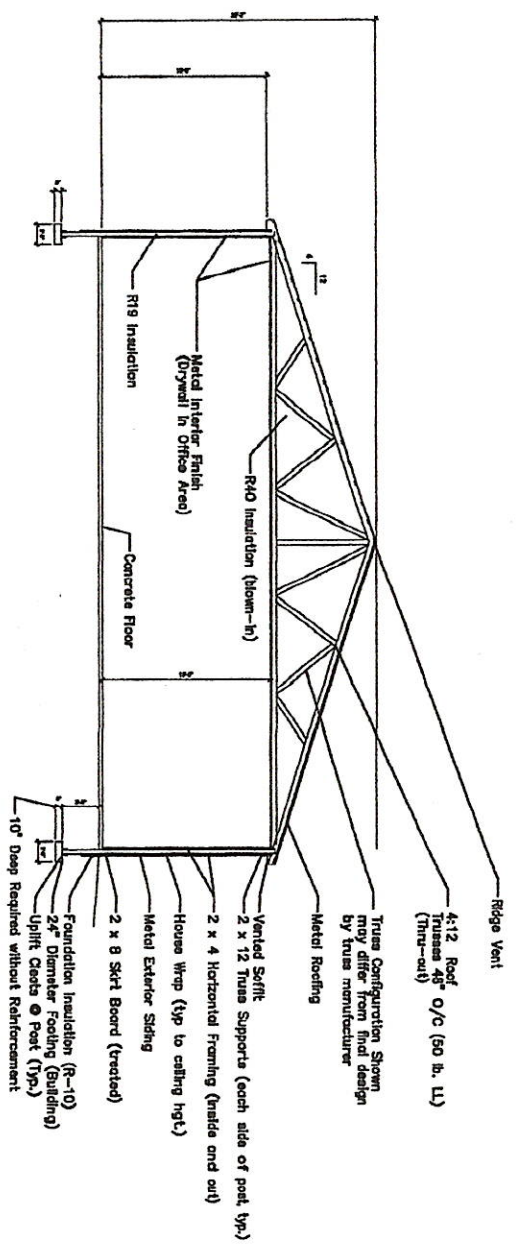

CROSS SECTION - A

NO.	DESCRIPTION	QTY	UNIT
1	FOUNDATION		
2	SKIRT BOARD		
3	TRUSS SUPPORTS		
4	HORIZONTAL FRAMING		
5	HOUSE WEIGHT		
6	INSULATION		
7	CONCRETE FLOOR		
8	METAL INTERIOR FINISH		
9	METAL EXTERIOR SIDING		
10	METAL ROOFING		
11	TRUSS MANUFACTURER		
12	FOUNDATION INSULATION		
13	UPlift COATS @ POST		
14	10' DEEP REINFORCEMENT		

**60' x 80' Pole Barn**  
 Cross Section  
 Project Number: 21-1123  
 Company: TEC  
 Date: 11/11/11  
 S. 106  
 Scale: 3/8" = 1'-0"

Client: Dymco Building Services International  
 Address: 1420 Westfield Drive  
 Phone: 513-333-4710  
 Fax: 513-333-4718  
 Email: info@ibsi.com

Client: Dymco Building Services International  
 Address: 1420 Westfield Drive  
 Phone: 513-333-4710  
 Fax: 513-333-4718  
 Email: info@ibsi.com

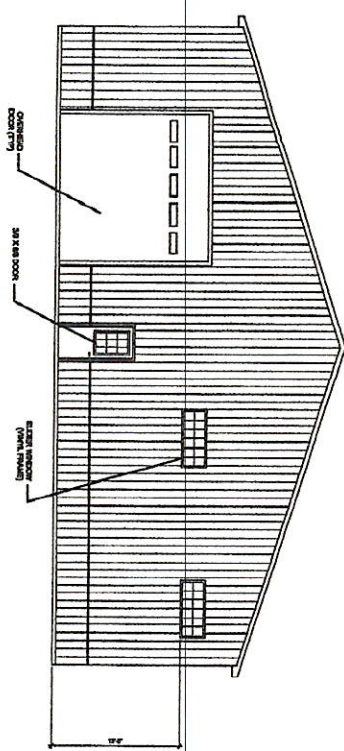

**LEFT SIDE ELEVATION**

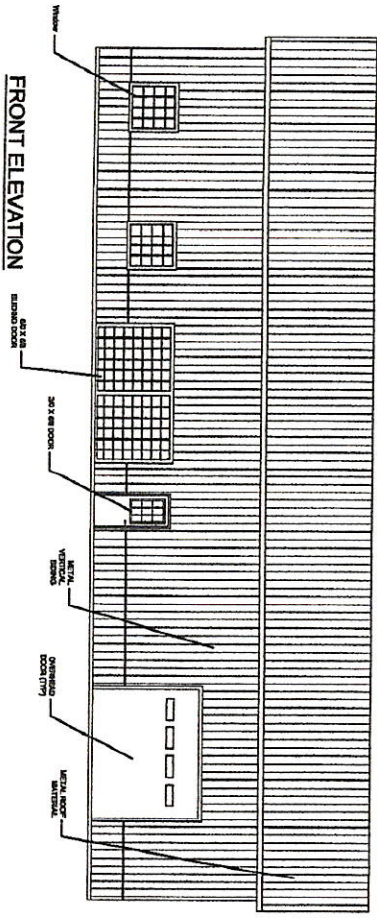

**FRONT ELEVATION**

NO.	DESCRIPTION	QTY
1	60' x 80' POLE BARN	1

**60' x 80' Pole Barn**  
 Elevations - Interior  
 Build-Out

Project number: 7.1.12.2  
 Date: 7.1.12.2  
 Client: TO  
 Designer: A. 104 phase 2

Scale: 1/8" = 1'-0"



