

BOUNDARY SURVEY PLAT
 For Gerald & Kristen Latham
 TRACTS 22 & 28, M.R.G.C.D. MAP NO. 139
 Projected Section 27, T2N, R1E, NMPM
 SOCORRO COUNTY, NEW MEXICO
 JANUARY, 2006

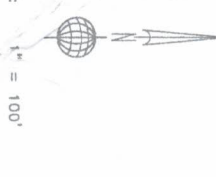

COUNTY OF SOCORRO)
 STATE OF NEW MEXICO) ss
 I, Gary E. Grilsko, Surveyor, do hereby certify that this instrument was filed for record on the 8th day of February, A.D., 2006 at 8:45 AM and was duly recorded as Instrument # 200600461 of the Records of Socorro County Clerk.

SURVEY
 PAGES: 1
 Witness by Hand and Seal of Office
 Deputy County Clerk, Socorro, NM



Gary E. Grilsko
 Gary E. Grilsko, NMPS No. 8886
 Date Jan 12, 2006

ALPHA PROFESSIONAL SURVEYING, INC.
 4320 C. RIDGECREST DRIVE SE, #192, RIO RANCHO, NEW MEXICO

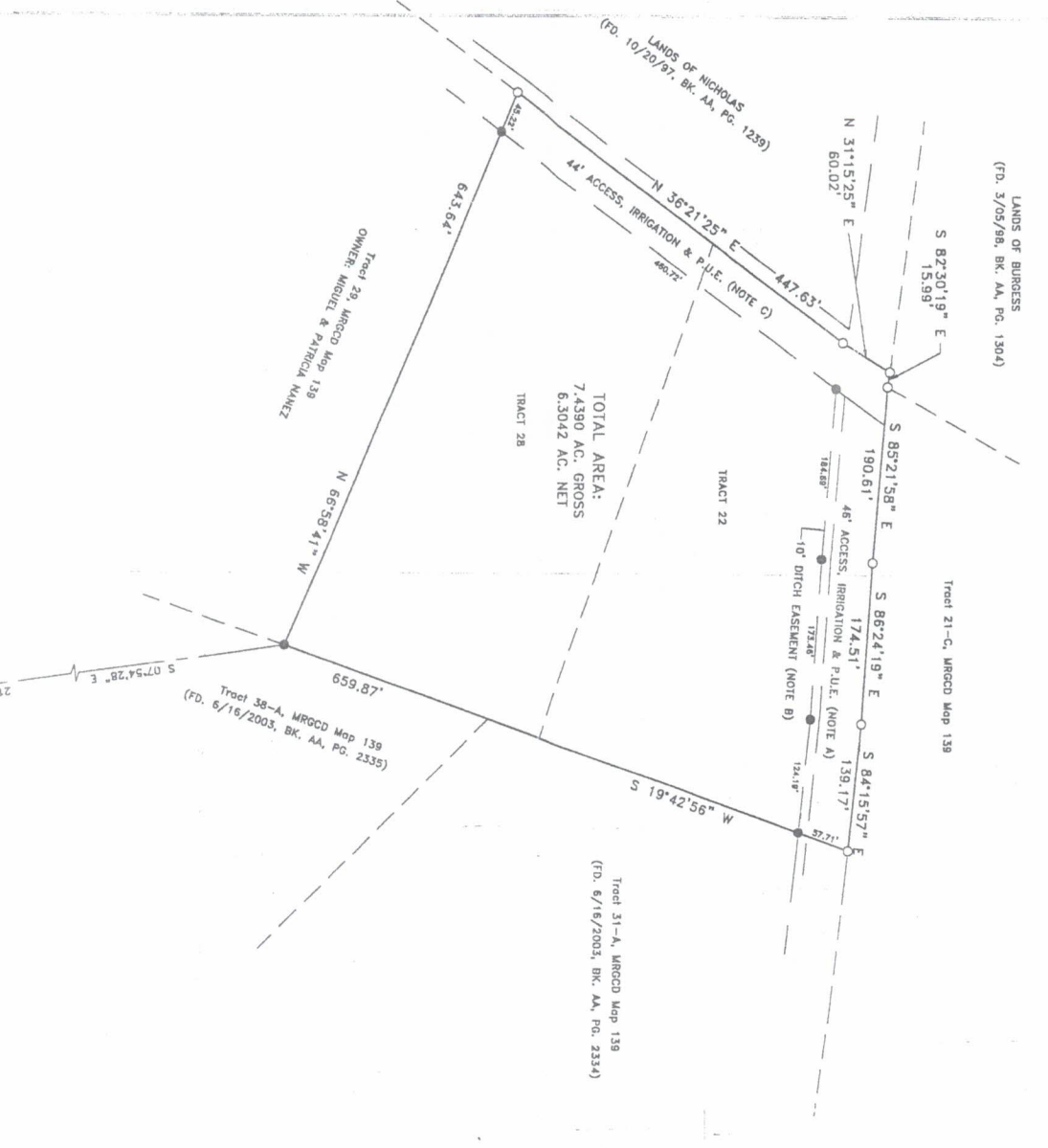

LEGAL DESCRIPTION:
 A certain tract of land within projected Section 27, Township North, Range 1 East, N.M.P.M., Socorro County, New Mexico, designated as Tracts 22 and 28 on M.R.G.C.D. Property Map 139, and being more particularly described by metes and bounds survey made by Gary E. Grilsko, N.M.P.S. No. 8886, as follows:
 Beginning at the southeast corner of the tract herein described whence Corner No. 1 of the N.C. Ribble Sr. Survey of 720 acres point on the west right of way line of N.M. Highway 304 (old) bears S.07°54'28"E., 2139.44 feet distant; thence, N.65°58'41"E., 643.64 feet to the southwest corner; thence, N.36°21'25"E., 447.63 feet to a point; thence, N.31°15'25"E., 60.02 feet to the north corner; thence, S.82°30'19"E., 15.99 feet to a point; thence, S.85°21'58"E., 190.61 feet to a point; thence, S.85°24'19"E., 174.51 feet to a point; thence, S.84°15'57"E., 139.17 feet to the north corner; thence, S.19°42'56"W., 659.87 feet to the point of beginning and containing 7,439.0 acres, more or less.

EASEMENT NOTES:
 A. 46' Access, Irrigation and Public Utility Easement reserved Bravo Farms Ltd.
 B. 10' Ditch Easement reserved by Bravo Farms Ltd.
 C. 44' Access, Irrigation and Public Utility Easement reserved Bravo Farms Ltd.

SURVEY NOTES:
 1. Distances shown hereon are horizontal ground distances in feet.
 2. Bearings are based on the Boundary Survey Plat for Bravo Farms (Book A4, Page 2334) as monumented by found corners.
 3. Record measurements are shown in parenthesis (). If different from actual measurements.
 4. Corners shown thus "●" are set #4 rebar w/ cap stamped "G. Grilsko, PLS 8886", unless otherwise shown

SURVEYOR'S CERTIFICATE:
 I, Gary E. Grilsko, New Mexico Professional Surveyor No. 8886, do hereby certify that this Boundary Survey Plat and the actual survey on the ground upon which it is based were performed by me under my direct supervision; that I am responsible for this survey and that this survey meets the Minimum Standards for Surveying in New Mexico; and that it is true and correct to the best of my knowledge and belief. I further certify that this survey is not a land division or subdivision as defined in the New Mexico Subdivision Act and that this instrument is a Boundary Survey of an existing tract or tracts.