

**South Canadian River Farm**  
79391 N. 2380 Road  
Taloga, OK 73667

**\$976,125**  
390.450± Acres  
Dewey County



South Canadian River Farm  
Taloga, OK / Dewey County

SUMMARY

Address

79391 N. 2380 Road

City, State Zip

Taloga, OK 73667

County

Dewey County

Type

Farms, Ranches, Hunting Land, Recreational Land

Latitude / Longitude

35.8644 / -98.7561

Taxes (Annually)

265

Acreage

390.450

Price

\$976,125





## **PROPERTY DESCRIPTION**

This farm consists of approximately 257 +/- deeded acres and 133 +/- accreted acres and is located several miles southwest of Oakwood in Dewey County, OK. The area has tremendous character with fertile farmland, over 1 mile of South Canadian River frontage, a rugged timbered ridge, and beautiful river bottom views. Access is gained via a county-maintained road leading to the farmland in the northern portion of the farm. The land transitions abruptly to a densely wooded ridge with 30 +/- ft of elevation change that separates the farmland from the bottoms. An extensive amount of clearing has been done to remove the cedar tree skeletons left by a grass fire that came through several years ago. This increased the number of tillable acres and opened up the bottoms for grazing. The Sellers have recently built a new fence and surveyed the acreage.

Along the base of the ridge is a series of natural sloughs that fill up as the water table rises from the river. A series of these sloughs and oxbows are located along the river for miles and in the winter, the mallards fly the river looking for these little gems. Sandhill Cranes also frequent the river in this area and lift off at the crack of dawn in search of a meal on surrounding ag fields.

The South Canadian River is well known for producing outstanding quality whitetails. The green wheat fields on this property will undoubtedly draw deer out of the rugged hills across the river to feed every evening.

The farmland is currently planted in wheat and the Seller shall retain the right to harvest the crop in 2023.

### **Location:**

- \*Oakwood - 7 miles
- \*Watonga - 22 miles
- \*Seiling - 27 miles
- \*Woodward - 60 miles
- \*Oklahoma City - 72 miles

### **Access:**

- \*County Road

### **Water:**

- \*Functioning water well
- \*Over 1 mile of South Canadian River frontage

### **Utilities:**

- \*Electric Available

### **Climate:**

- \*Approximately 28 +/- inches of annual precipitation

### **Minerals:**

- \*Surface Only

### **Wildlife:**

- \*Whitetail Deer
- \*Wild Turkey
- \*Waterfowl
- \*Dove
- \*Quail
- \*Wild Hogs

### **Terrain:**

- \*Rolling Farmland (160 +/- Acres)
- \*Wooded Ridge
- \*Sandy river bottom



**Improvements:**

\*NA

**Equipment:**

\*NA

*If you are not already on the Legendary Land Company website, please follow the "Property Website" link.*

When purchasing a property listed by Legendary Land Company, a Buyer's Broker, if applicable, must be identified on first contact and must be present at the initial showing of the property in order to participate in a real estate commission. If these conditions are not met, compensation, if any, will be at the sole discretion of Legendary Land Company





# Locator Map

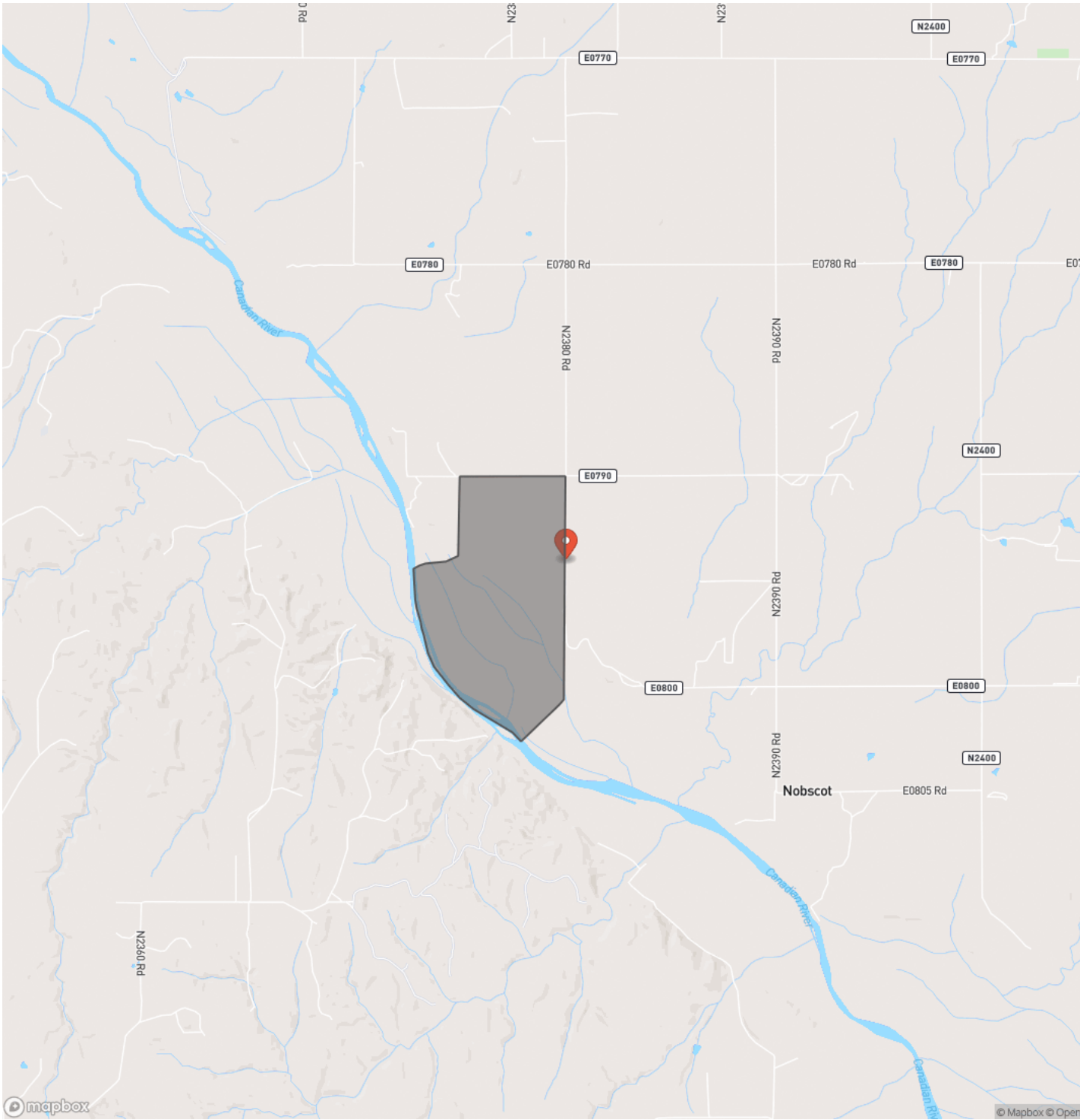



## Locator Map

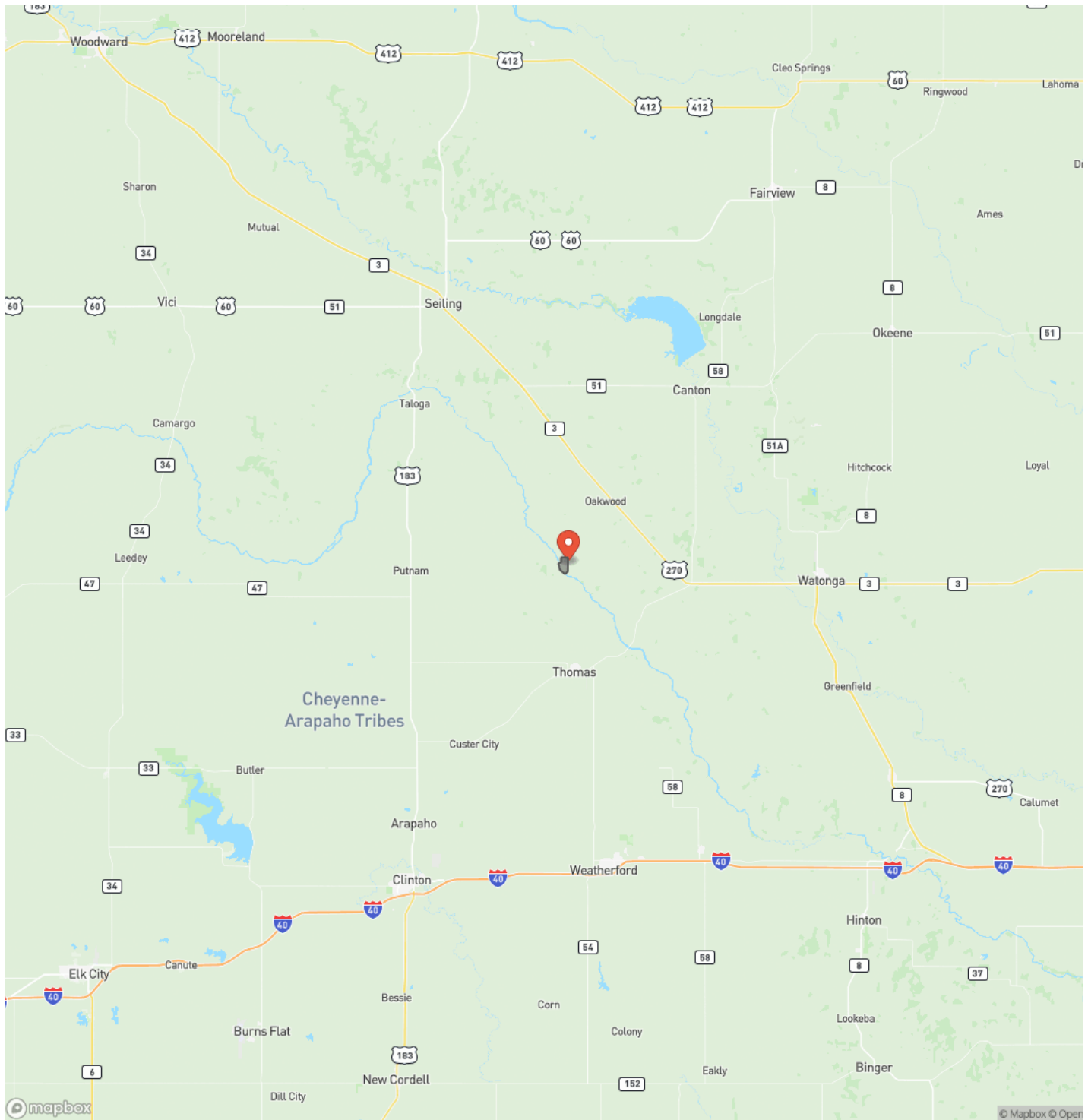

# Satellite Map

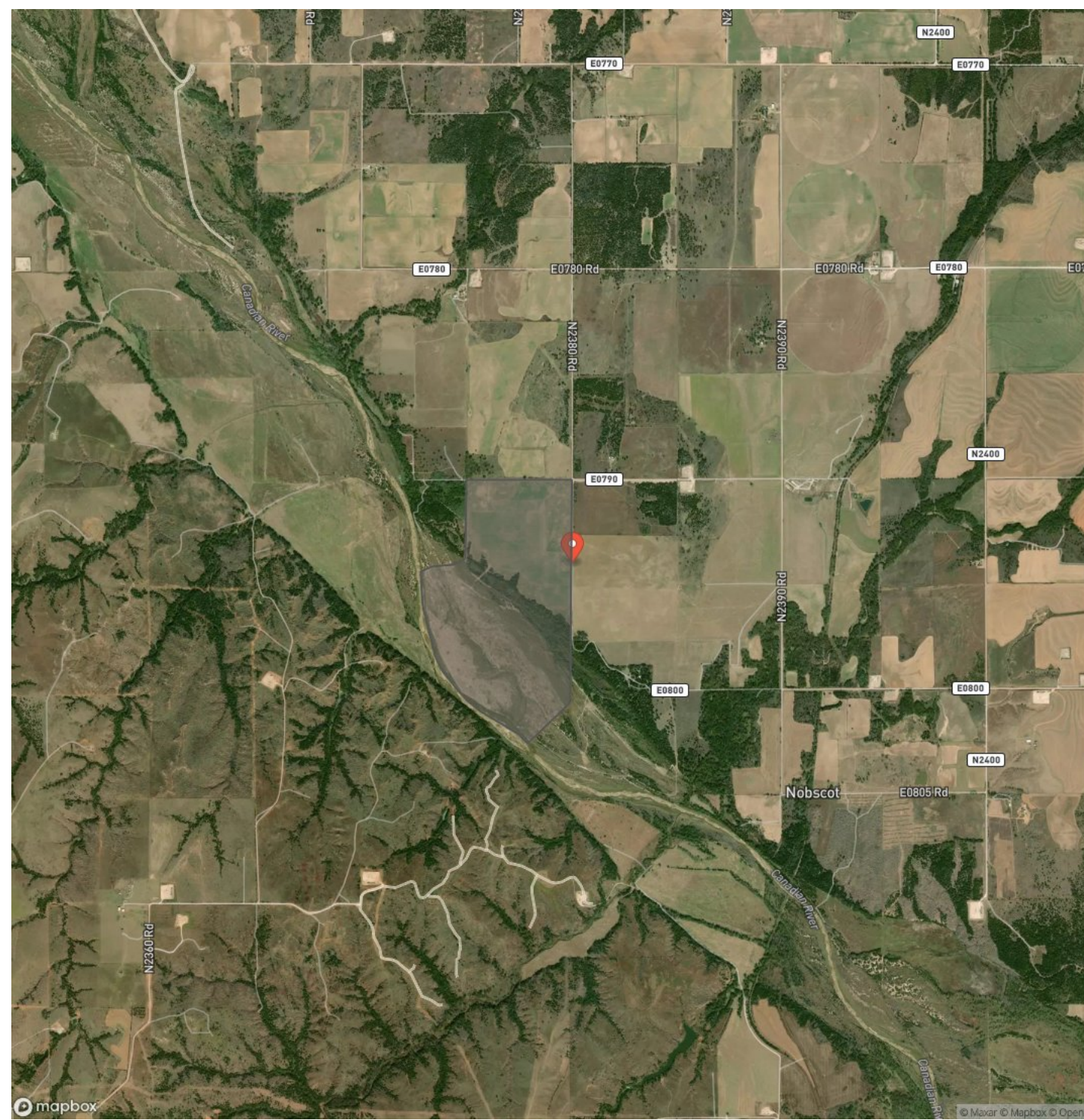



**LISTING REPRESENTATIVE**

For more information contact:



**Representative**  
Dan Ward

**Mobile**  
(405) 206-0914

**Office**  
(405) 206-0914

**Email**  
dan@Legendary.Land

**Address**  
10904 NW 26th St.

**City / State / Zip**  
Yukon, OK 73099

---

**NOTES**

---

---

---

---

---

---

---

## NOTES

[illegible]



## **DISCLAIMERS**

Information in this brochure is provided solely for information purposes and does not constitute an offer to sell or advertise real estate outside the states in which broker or agent licensed. The information presented has been obtained from sources deemed to be reliable, but is not guaranteed or warranted by the agent, broker, or the sellers of these properties. This offering is subject to errors, omissions, prior sale, price change, correction or withdrawal from the market without notice. All references to age, square footage, income, expenses, acreage, carrying capacity, and land classification, etc. are approximate. Prospective buyers are chargeable with and expected to conduct their own independent investigation of the information and the property and to rely only on those results. Sellers reserve the right to accept or reject any and all offers without liability to any buyer or cooperating broker.

Maps are provided for illustration purposes only, the accuracy is not warranted. Parcels on interactive maps are not adjusted to match aerial backgrounds. This information is for reference purposes only and is not a legal document. Data maps contain errors. The seller and seller's agent are making known to all potential buyers that there may be variations between the location of the existing fence lines and the legal description of the deeded property. Seller and seller's agent make no warranties with regard to the location of the fence lines in relationship to the deeded property lines, nor does the Seller make any warranties or representations with regard to the specific acreage contained within the fenced property lines. Seller is selling the property in an "as is" condition, which includes the location of the fences as they exist. Boundaries shown on the accompanying maps are approximate, based on county parcel data. The maps are not to scale. The accuracy of the maps is not guaranteed. Prospective buyers are encouraged to verify fence lines, deeded property lines and acreages using a licensed surveyor at their own expense.



---

Legendary Land Co  
1021 Regal Rd  
Yukon, OK 73099  
(405) 206-0914  
<http://legendary.land>

---

