Little River Bottom 80

Pottawatomie County, Oklahoma, 80 AC +/-

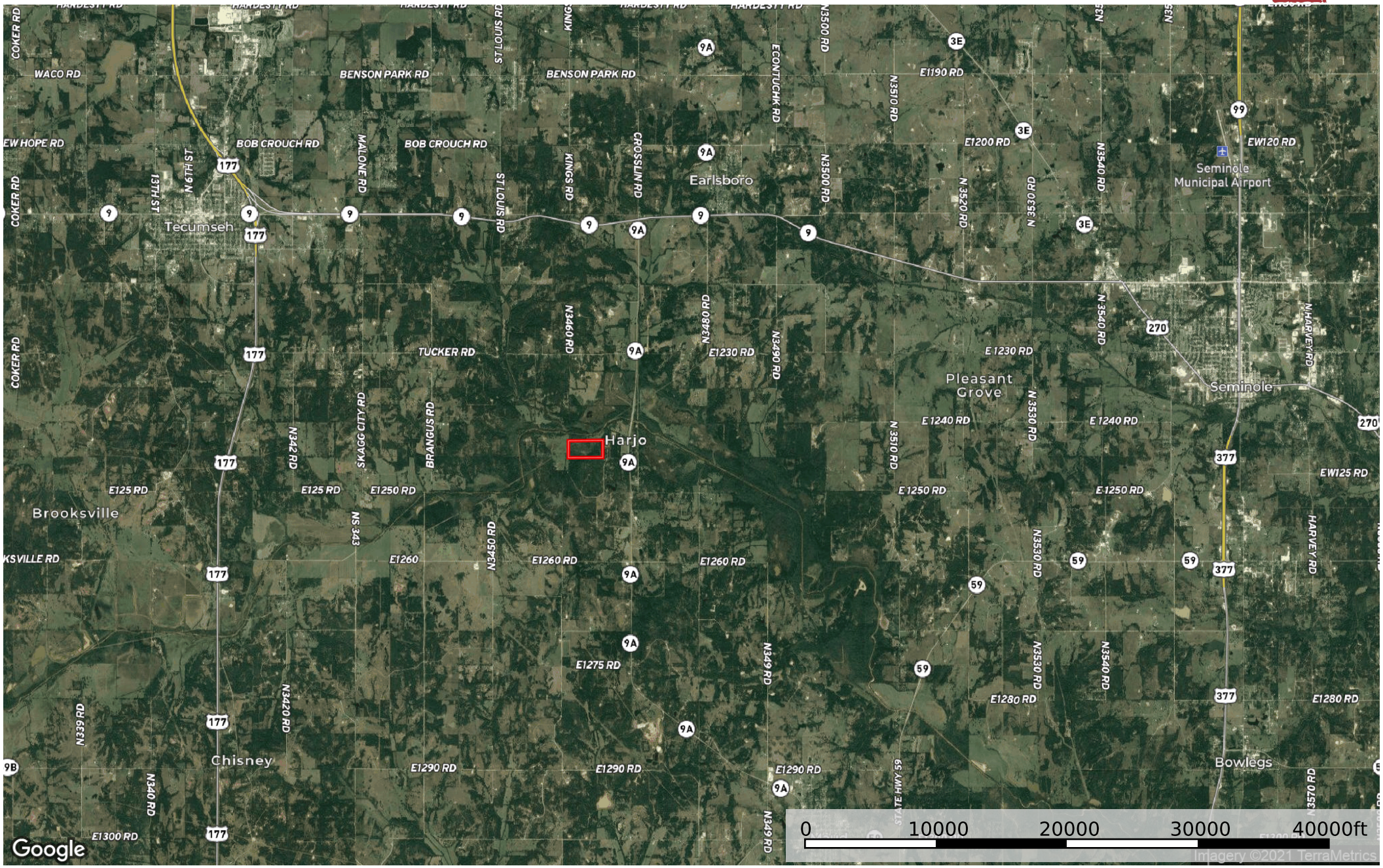

Boundary

Dan Ward

P: 405-206-0914 www.Legendary.Land 10904 NW 26th St. Yukon, OK 73099

The information contained herein was obtained from sources deemed to be reliable.
MapRight Services makes no warranties or guarantees as to the completeness or accuracy thereof.