

Laguna Vista Home
403 Shroyer
Rutherford, NM 87551

\$330,000
3.19± Acres
Rio Arriba County



Laguna Vista Home
Rutherford, NM / Rio Arriba County

SUMMARY

Address

403 Shroyer

City, State Zip

Rutherford, NM 87551

County

Rio Arriba County

Type

Residential Property, Single Family

Latitude / Longitude

36.719965 / -106.650256

Dwelling Square Feet

1,200

Bedrooms / Bathrooms

2 / 2.5

Acreage

3.19

Price

\$330,000



PROPERTY DESCRIPTION

Nice new construction mountain home. This well built home sits on two lots totaling 3.19 +/- acres of land in the Laguna Vista S/D. Laguna Vista is the mountain to the north you see from Heron Lake State park with private access to the lake and Willow Creek. The home owner/ builder is a NM state Licensed contractor and is quite the craftsman. Beautiful T&G soffits outside with a wrap around deck. Home has a water catchment system with 2-1000 gallon tanks also has a well that is need of being repaired. Propanel metal roof. R-38 insulation in the ceiling and R-19 in the walls with sound boards. All electric baseboard heaters. Recirculating hot water pump along with a 45 gallon electric water heater. Water softner installed next to the water heater. Hickory wood floors downstairs and oak upstairs. Custom made Barndoors. Butcherblock kitchen counter tops. Brand new appliances. Custom tile work in the baths. Nice big windows for that passive solar heat to the south. 16x16 shop /storage shed. Year round access. Laguna Vista has a volunteer road and gate maint fee of \$375.00 per year. Privated and gated. Just 2 hours from Santa Fe and 30 minutes from Chama and about an hour and a half from Pagosa Springs Colorado. Plenty of recreation to do in these parts of the country whether it's fishing for those delicious trout, hiking, riding your ATV 's Side by sides, mountain biking, horse back riding, or hunting for trophy Mule deer and Elk. The Chama valley has it all. Don't forget about our famous Cumbres and Toltec train ride through our beautiful high country mountains into Colorado



Laguna Vista Home
Rutherford, NM / Rio Arriba County

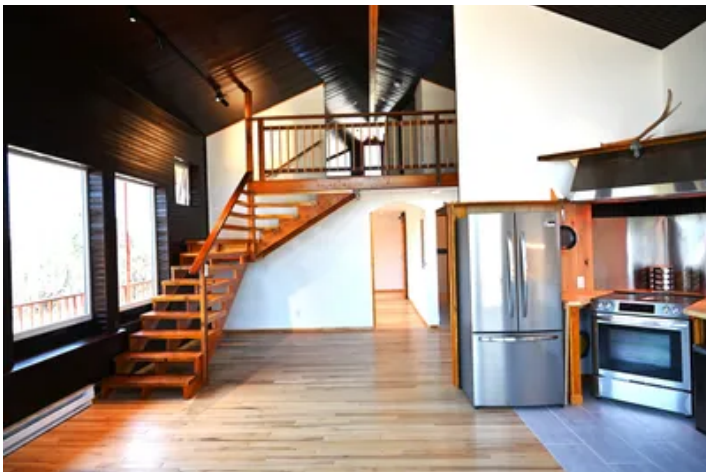

Locator Map



Locator Map

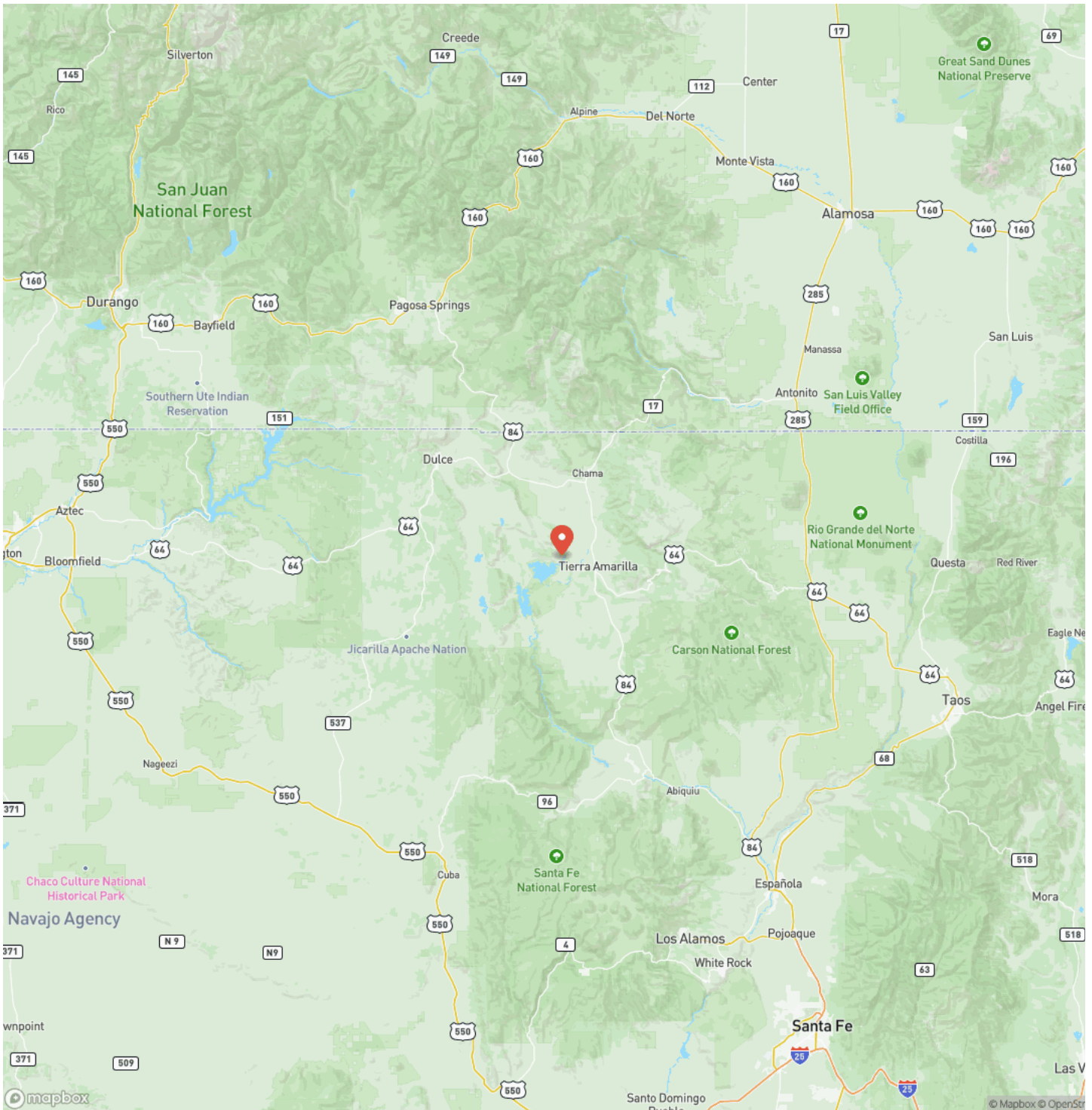

Satellite Map

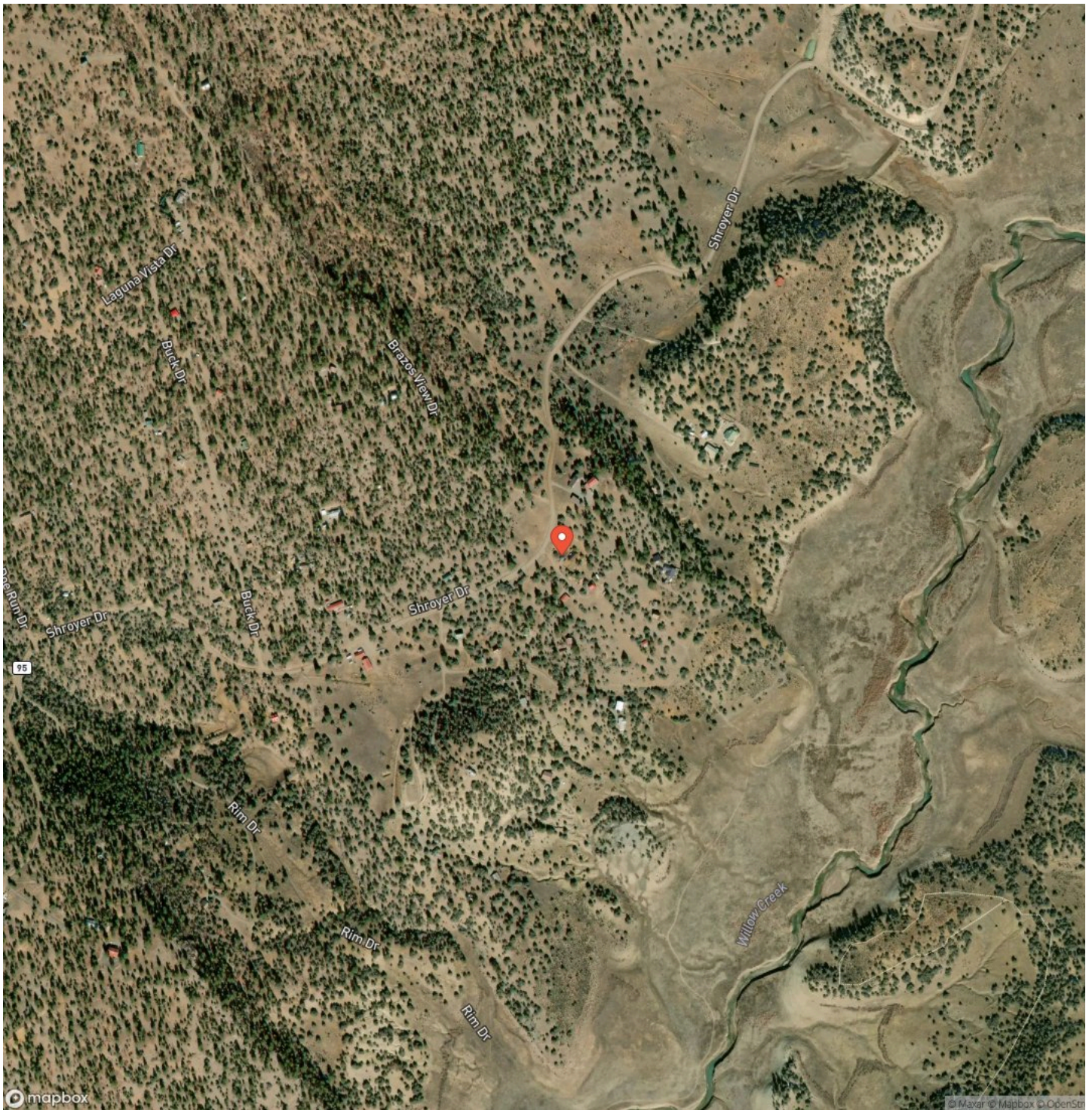

DISCLAIMERS

Information in this brochure is provided solely for information purposes and does not constitute an offer to sell or advertise real estate outside the states in which broker or agent licensed. The information presented has been obtained from sources deemed to be reliable, but is not guaranteed or warranted by the agent, broker, or the sellers of these properties. This offering is subject to errors, omissions, prior sale, price change, correction or withdrawal from the market without notice. All references to age, square footage, income, expenses, acreage, carrying capacity, and land classification, etc. are approximate. Prospective buyers are chargeable with and expected to conduct their own independent investigation of the information and the property and to rely only on those results. Sellers reserve the right to accept or reject any and all offers without liability to any buyer or cooperating broker.

Maps are provided for illustration purposes only, the accuracy is not warranted. Parcels on interactive maps are not adjusted to match aerial backgrounds. This information is for reference purposes only and is not a legal document. Data maps contain errors. The seller and seller's agent are making known to all potential buyers that there may be variations between the location of the existing fence lines and the legal description of the deeded property. Seller and seller's agent make no warranties with regard to the location of the fence lines in relationship to the deeded property lines, nor does the Seller make any warranties or representations with regard to the specific acreage contained within the fenced property lines. Seller is selling the property in an "as is" condition, which includes the location of the fences as they exist. Boundaries shown on the accompanying maps are approximate, based on county parcel data. The maps are not to scale. The accuracy of the maps is not guaranteed. Prospective buyers are encouraged to verify fence lines, deeded property lines and acreages using a licensed surveyor at their own expense.



Mossy Oak Properties Enchanted Ranch Land and Home

809 First Street Suite C

Moriarty, NM 87035

(505) 886-3463

<https://www.mossyoakproperties.com/office/mossy-oak-properties-enchanted-land/>

