

Return: Ryan Dixon
 445 N Franklin St
 Atlanta, GA 30308

**SURVEY FOR:
 MARK ADERHOLD
 LOCATED IN LAND LOT 117, 8TH LAND DISTRICT
 TELFAIR COUNTY, GEORGIA
 SCALE: 1"=500'
 DATE: 10/16/09**

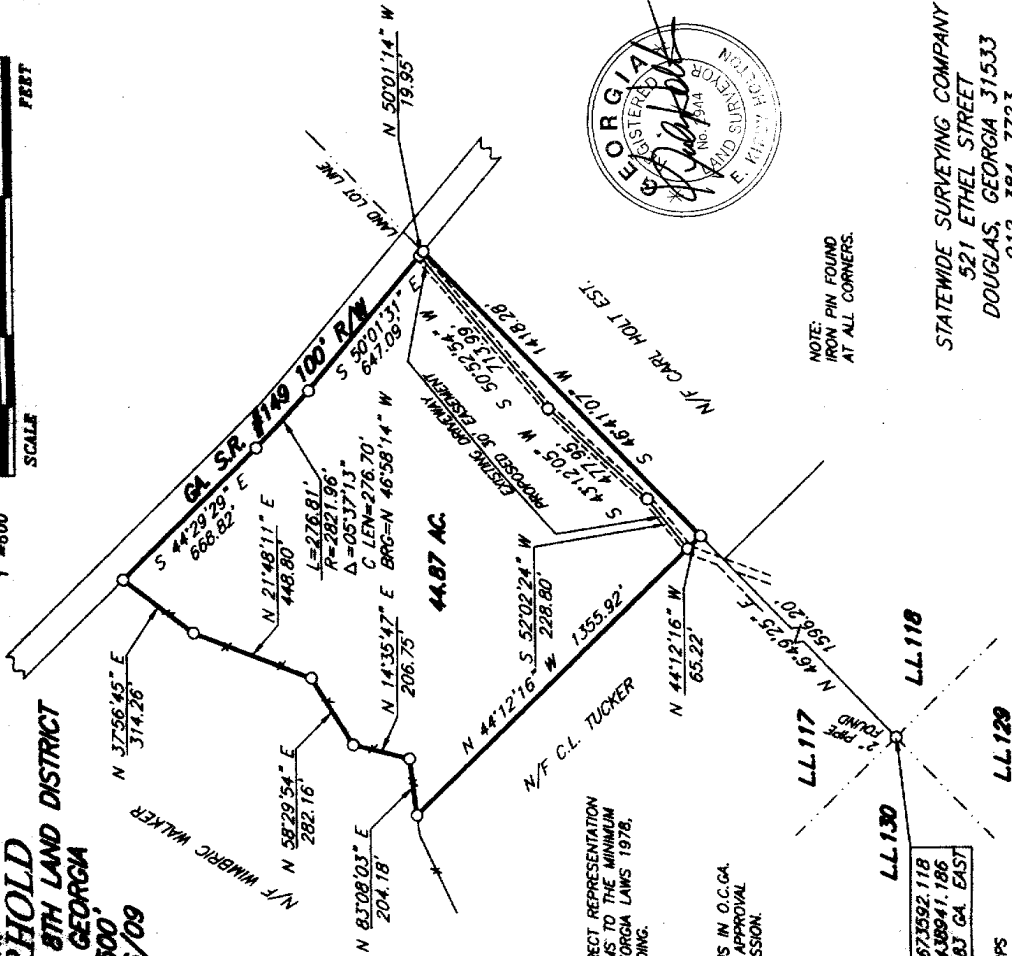

NOTE:
 IRON PIN FOUND
 AT ALL CORNERS.

STATEWIDE SURVEYING COMPANY
 521 ETHEL STREET
 DOUGLAS, GEORGIA 31533
 912-384-7723

I CERTIFY THIS PLAT TO BE A TRUE AND CORRECT REPRESENTATION
 OF THE LAND PLATTED AND THAT IT CONFORMS TO THE MINIMUM
 STANDARDS AND REQUIREMENTS OF LAW, GEORGIA LAWS 1978,
 AND IS SUITABLE FOR RECORDING.

I CERTIFY THAT IN MY OPINION THE PROVISIONS IN O.C.G.A.
 SECTION 15-06-67(g) DOES NOT REQUIRE APPROVAL
 OF THIS PLAT BY THE PLANNING COMMISSION.

N: 6723592.118
E: 438941.196
1983 GA EAST

ERROR OF CLOSURE: GREATER THAN 1' IN 10,000
 ANGULAR ERROR: LESS THAN 6" PER ANGLE
 ADJUSTED CLOSURE: 1" = 100,000'
 COMPASS RULE ADJUSTMENT
 FIELD SURVEYOR: MARDY MERCER
 EQUIP. USED: TOPCON GTS 38 TOTAL STATION-TOPCON GPS
 PLAT BY: LARRY EVANS
 COMP. FILE: RBARRVENTINE-052208C

