

29 Clyde Rd White Oak GA
29 Clyde Rd
White Oak, GA 31568

\$259,900
2.11± Acres
Camden County



29 Clyde Rd White Oak GA
White Oak, GA / Camden County

SUMMARY

Address

29 Clyde Rd

City, State Zip

White Oak, GA 31568

County

Camden County

Type

Residential Property

Latitude / Longitude

31.03044 / -81.741592

Dwelling Square Feet

1,475

Bedrooms / Bathrooms

4 / 2

Acreage

2.11

Price

\$259,900



29 Clyde Rd White Oak GA White Oak, GA / Camden County

PROPERTY DESCRIPTION

Experience peaceful country living in this New 2026 Boone manufactured home, perfectly placed on 2.11 private acres in the quiet community of White Oak, GA. With 1,475 sq ft, this spacious 4-bedroom, 2-bath home offers modern comfort, privacy, and freedom-with no HOA.

Located on a private drive, this property provides the serenity of rural living while keeping you conveniently connected to nearby towns and amenities.

Home Features

- 4 Bedrooms / 2 Bathrooms
- 1,475 sq ft of bright, open living space
- 2025 Boone manufactured home - brand new construction
- Openconcept kitchen, dining, and living area
- Comfortable primary suite with full bath
- Modern finishes throughout

Property Highlights

- 2.11 acres of peaceful, wooded land
- No HOA - bring your toys, animals, and lifestyle
- Private well with water softener system installed
- Private septic system
- 8x10 back deck perfect for relaxing or entertaining
- Quiet private drive with plenty of space and privacy
- 32 minutes (23+/- Miles) to Brunswick, GA
- 7-10 minutes (5+/- Miles) to Woodbine, GA
- 19 minutes (16.2+/- Miles) to Kingsland, GA
- 54 minutes (52+/- Miles) to Jacksonville, FL

*Owner Holds an Active GA Real Estate License

29 Clyde Rd White Oak GA
White Oak, GA / Camden County



Locator Map

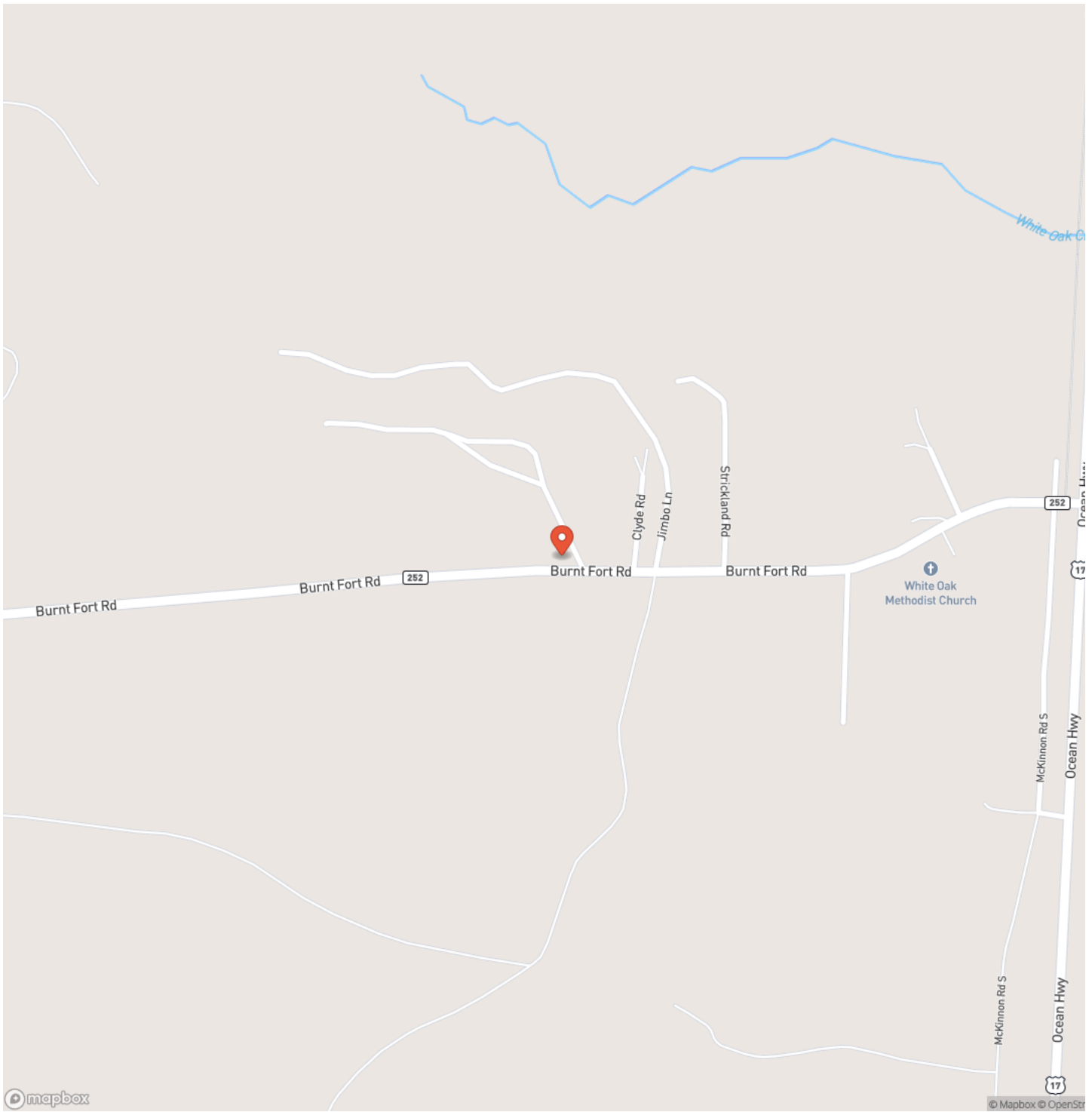

Locator Map

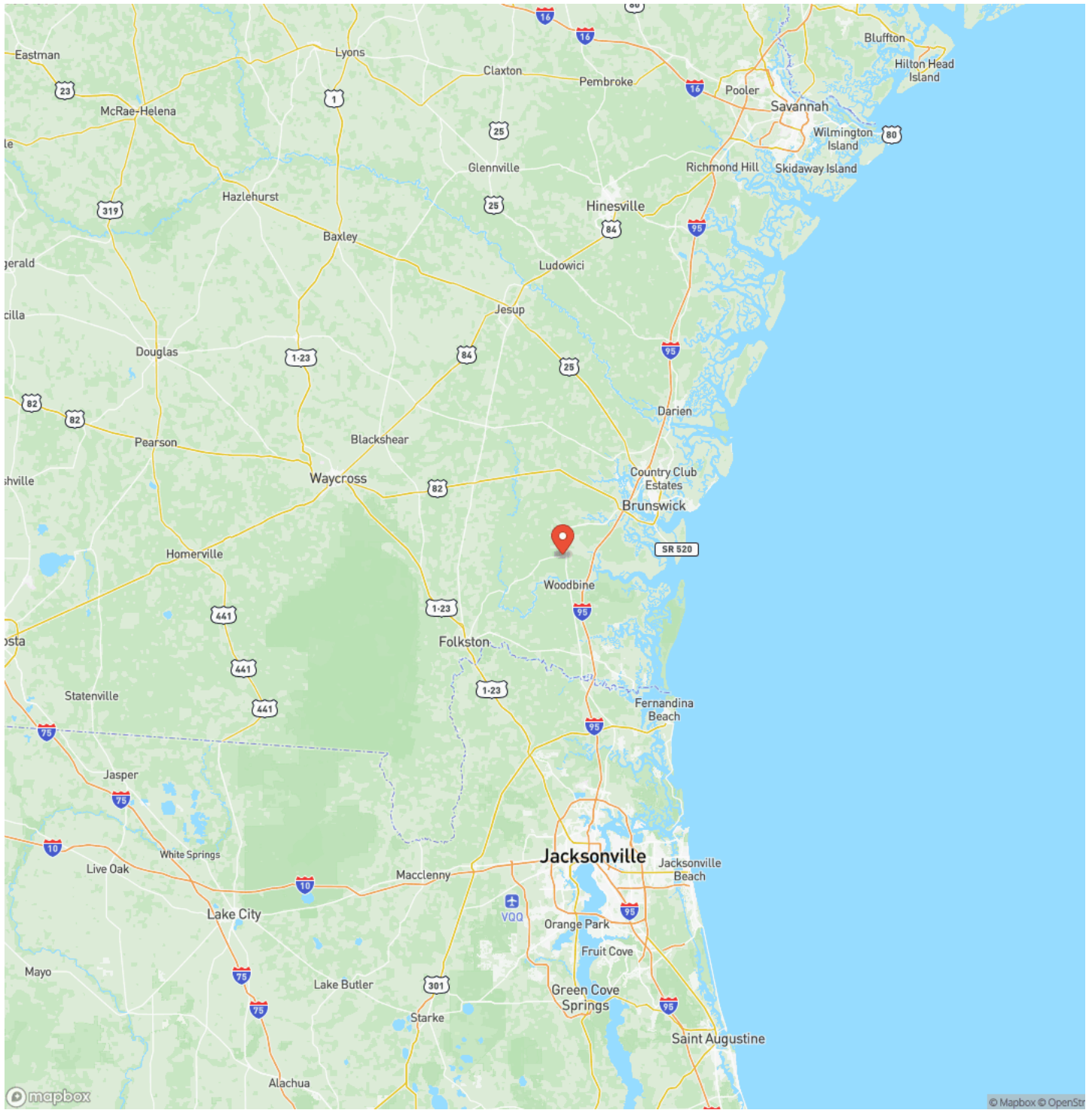

Satellite Map

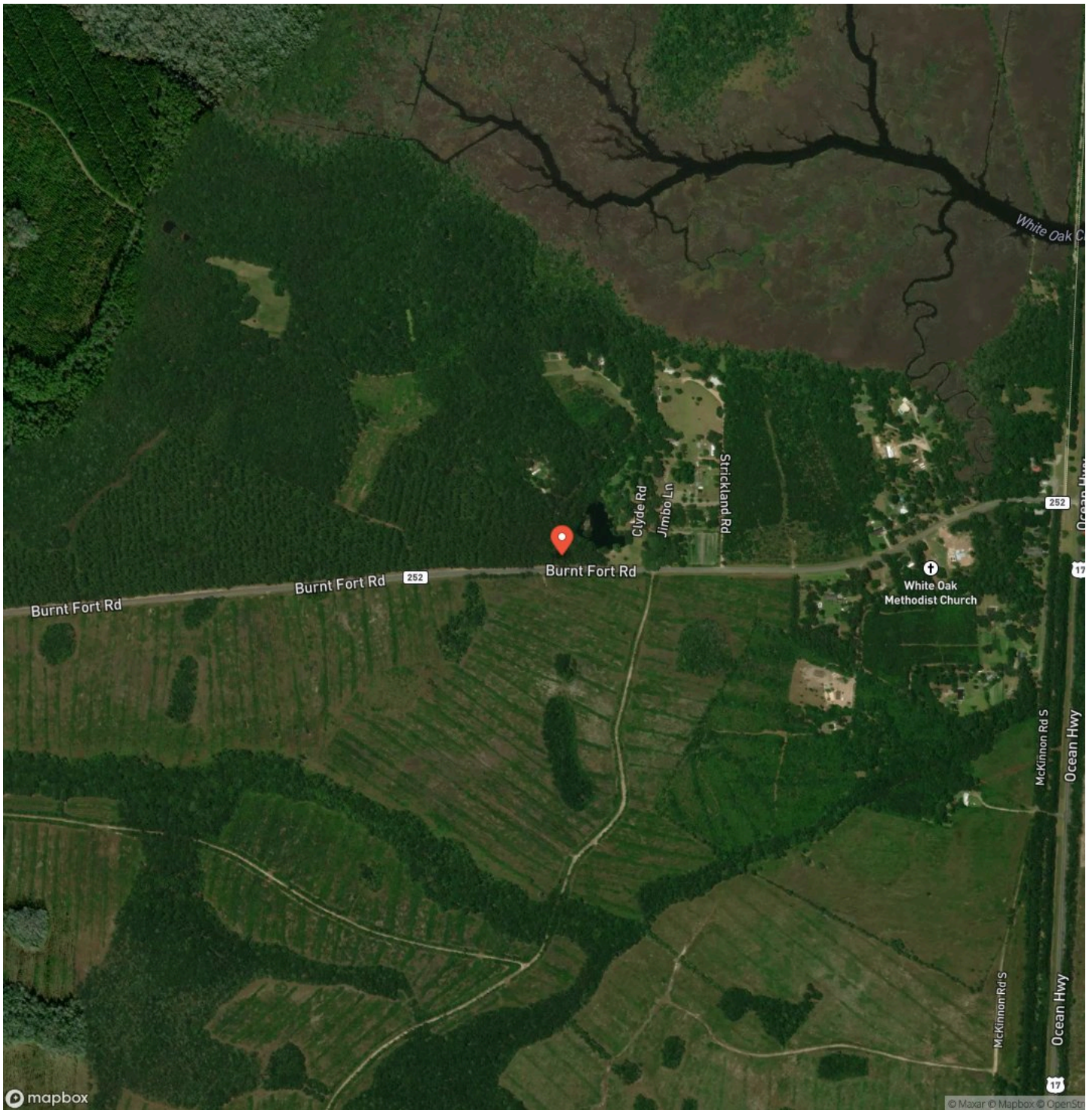

DISCLAIMERS

Information in this brochure is provided solely for information purposes and does not constitute an offer to sell or advertise real estate outside the states in which broker or agent licensed. The information presented has been obtained from sources deemed to be reliable, but is not guaranteed or warranted by the agent, broker, or the sellers of these properties. This offering is subject to errors, omissions, prior sale, price change, correction or withdrawal from the market without notice. All references to age, square footage, income, expenses, acreage, carrying capacity, and land classification, etc. are approximate. Prospective buyers are chargeable with and expected to conduct their own independent investigation of the information and the property and to rely only on those results. Sellers reserve the right to accept or reject any and all offers without liability to any buyer or cooperating broker.

Maps are provided for illustration purposes only, the accuracy is not warranted. Parcels on interactive maps are not adjusted to match aerial backgrounds. This information is for reference purposes only and is not a legal document. Data maps contain errors. The seller and seller's agent are making known to all potential buyers that there may be variations between the location of the existing fence lines and the legal description of the deeded property. Seller and seller's agent make no warranties with regard to the location of the fence lines in relationship to the deeded property lines, nor does the Seller make any warranties or representations with regard to the specific acreage contained within the fenced property lines. Seller is selling the property in an "as is" condition, which includes the location of the fences as they exist. Boundaries shown on the accompanying maps are approximate, based on county parcel data. The maps are not to scale. The accuracy of the maps is not guaranteed. Prospective buyers are encouraged to verify fence lines, deeded property lines and acreages using a licensed surveyor at their own expense.

Mossy Oak Properties Coastal Land and Real Estate
309 Arnow Court
Saint Marys, GA 31558
(912) 674-2700
<https://mossyoakproperties.com/>

