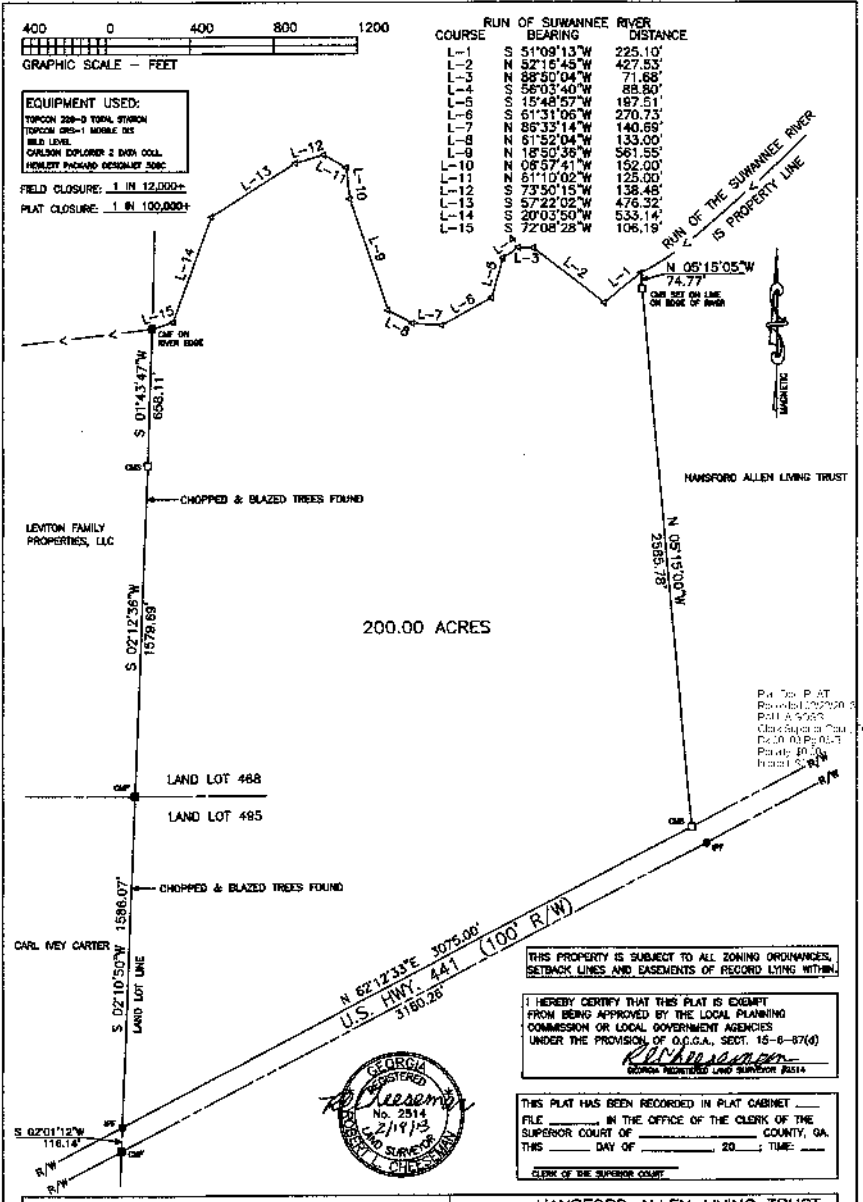

CHEESEMAN LAND SURVEYING
RESIDENTIAL AND COMMERCIAL
9620 NASHVILLE HWY.
LAKELAND, GEORGIA 31635
PHONE: 912-590-4557

IN MY OPINION THIS PLAT IS A TRUE AND CORRECT REPRESENTATION OF THE PROPERTY PLATTED AND HAS BEEN PREPARED IN CONFORMITY WITH THE MINIMUM STANDARDS AND REQUIREMENTS OF THE LAW.

APPROVED BY: R. L. Cheeseman
ROBERT L. CHEESEMAN, Ga. R.L.S. No. 2514

SURVEY FOR: HANSFORD ALLEN LIVING TRUST
SURVEY OF: 200.00 ACRE TRACT OF LAND

SCALE: 1" = 400'	LAND LOT: 468 & 495	LAND DIST.: 13th	G. M. DIST.: ---
DATE: 2/19/2013	COUNTY: ECHOLS	GR: ---	GEORGIA

O 5/8" Iron Ref. Rod (Set)
● Iron Rod (Found)
□ Concrete Corner (Set)
● Concrete Corner (Found)
△ No Corner Marker
---X---X--- Fence

FIELD BOOK NO.: KERRY
REFERENCES:
FILE: JAGBRAD
G:2013
DISC: