WILD WING PRESERVE LOT ANALYSIS

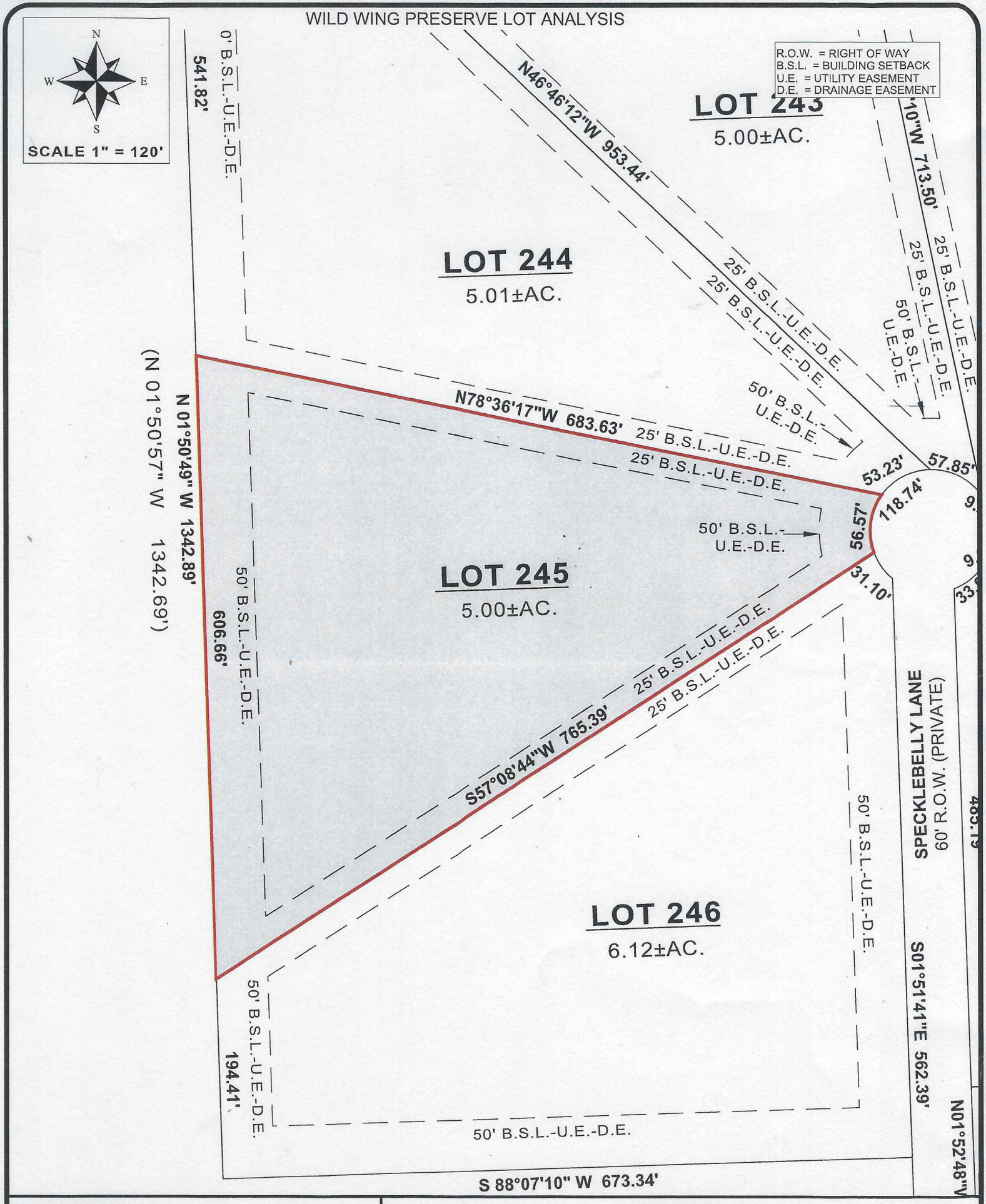

LOT NUMBER: 245	PRELIMINARY PURSUANT TO THE STATE OF TEXAS ADMINISTRATIVE CODE SECTION 138.33(e), THIS DOCUMENT IS "PRELIMINARY, THIS DOCUMENT SHALL NOT BE RECORDED FOR ANY PURPOSE AND SHALL NOT BE USED OR VIEWED OR RELIED UPON AS A FINAL SURVEY DOCUMENT".
BUYER:	
LAND CONSULTANT:	
APPROVED:	