

Pike County 1307 - Stand Map

Approximately 1,307 acres +/-

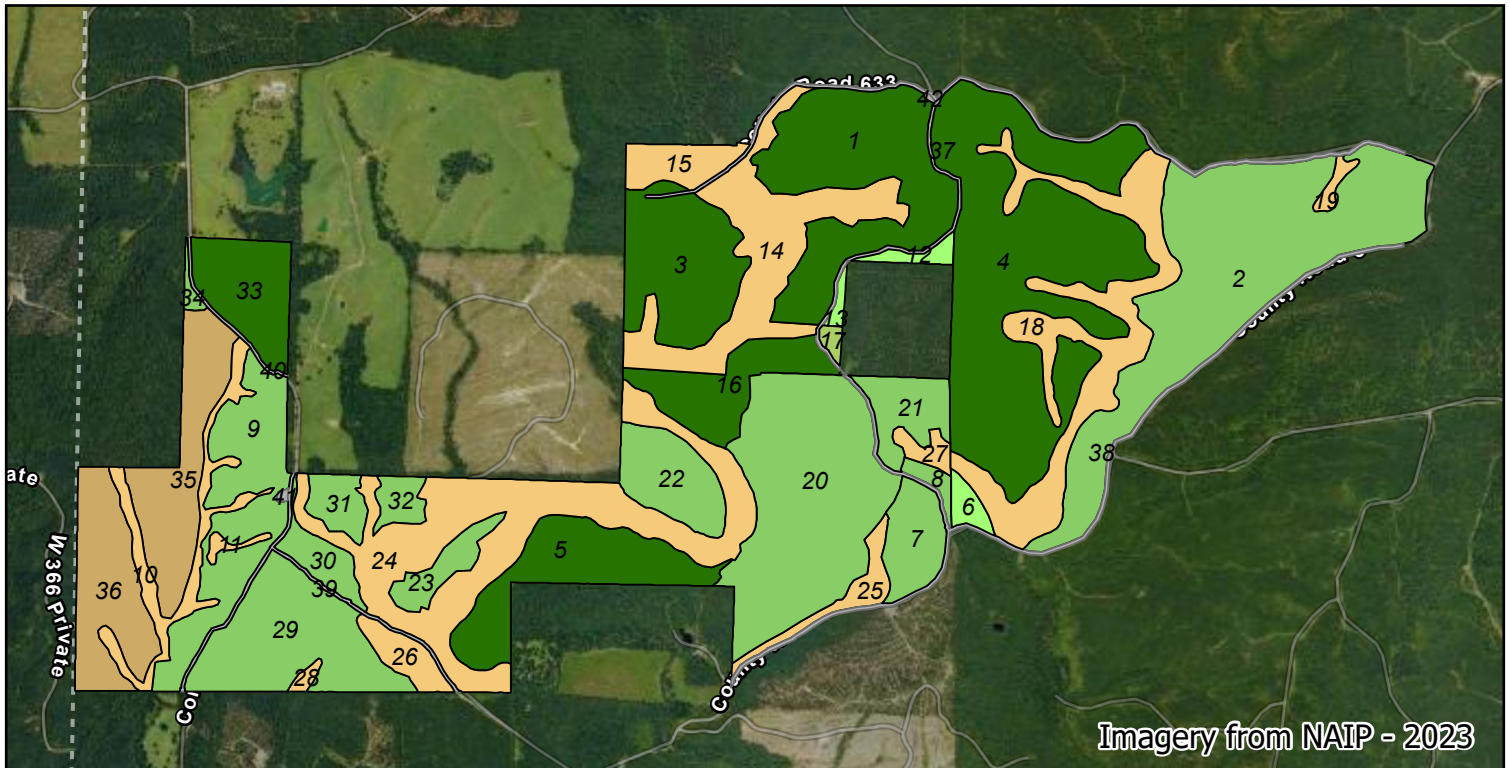

Legend

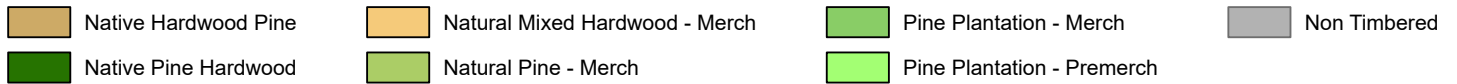

Stand #	Established Year	Cover Type	Acres
1	2004	Native Pine Hardwood	82
2	2005	Pine Plantation - Merch	141
3	2004	Native Pine Hardwood	50
4	2006	Native Pine Hardwood	166
5	2004	Native Pine Hardwood	46
6	2006	Pine Plantation - Premerch	5
7	1999	Pine Plantation - Merch	19
8	1999	Pine Plantation - Merch	4
9	1999	Pine Plantation - Merch	55
10	1977	Natural Mixed Hardwood - Merch	23
11	1977	Natural Mixed Hardwood - Merch	2
12	2006	Pine Plantation - Premerch	4
13	2006	Pine Plantation - Premerch	2
14	1966	Natural Mixed Hardwood - Merch	63
15	1966	Natural Mixed Hardwood - Merch	14
16	2005	Native Pine Hardwood	31
17	2005	Natural Pine - Merch	2
18	1963	Natural Mixed Hardwood - Merch	69
19	1963	Natural Mixed Hardwood - Merch	3
20	2002	Pine Plantation - Merch	106
21	2002	Pine Plantation - Merch	18

Stand #	Established Year	Cover Type	Acres
22	1985	Pine Plantation - Merch	26
23	1985	Pine Plantation - Merch	11
24	1948	Natural Mixed Hardwood - Merch	103
25	1948	Natural Mixed Hardwood - Merch	10
26	1948	Natural Mixed Hardwood - Merch	10
27	1948	Natural Mixed Hardwood - Merch	5
28	1948	Natural Mixed Hardwood - Merch	2
29	2002	Pine Plantation - Merch	56
30	2002	Pine Plantation - Merch	11
31	2002	Pine Plantation - Merch	10
32	2002	Pine Plantation - Merch	7
33	2005	Native Pine Hardwood	30
34	2005	Pine Plantation - Merch	2
35	2005	Native Hardwood Pine	44
36	2005	Native Hardwood Pine	42
37	1900	Non Timbered	14
38	1900	Non Timbered	12
39	1900	Non Timbered	5
40	1900	Non Timbered	2
41	1900	Non Timbered	0
42	1900	Non Timbered	0

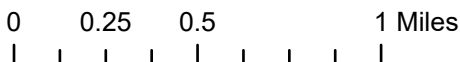



Phone: 1-501-291-8600
www.forestryrealestate.com



This map and all information it contains is provided "AS IS," as a courtesy to potential buyers. Potential buyers should make their own determination regarding the accuracy of the information provided. Neither the seller, Davis DuBose Knight Forestry & Real Estate LLC (DDK), their subsidiaries, affiliates nor representatives warrant the accuracy, adequacy or completeness of any information contained herein regarding the property, its condition, boundaries, access, acreage, or timber stand information. DDKFRE expressly disclaims liability for errors or omissions.

Pike County 1307 - Stand Map

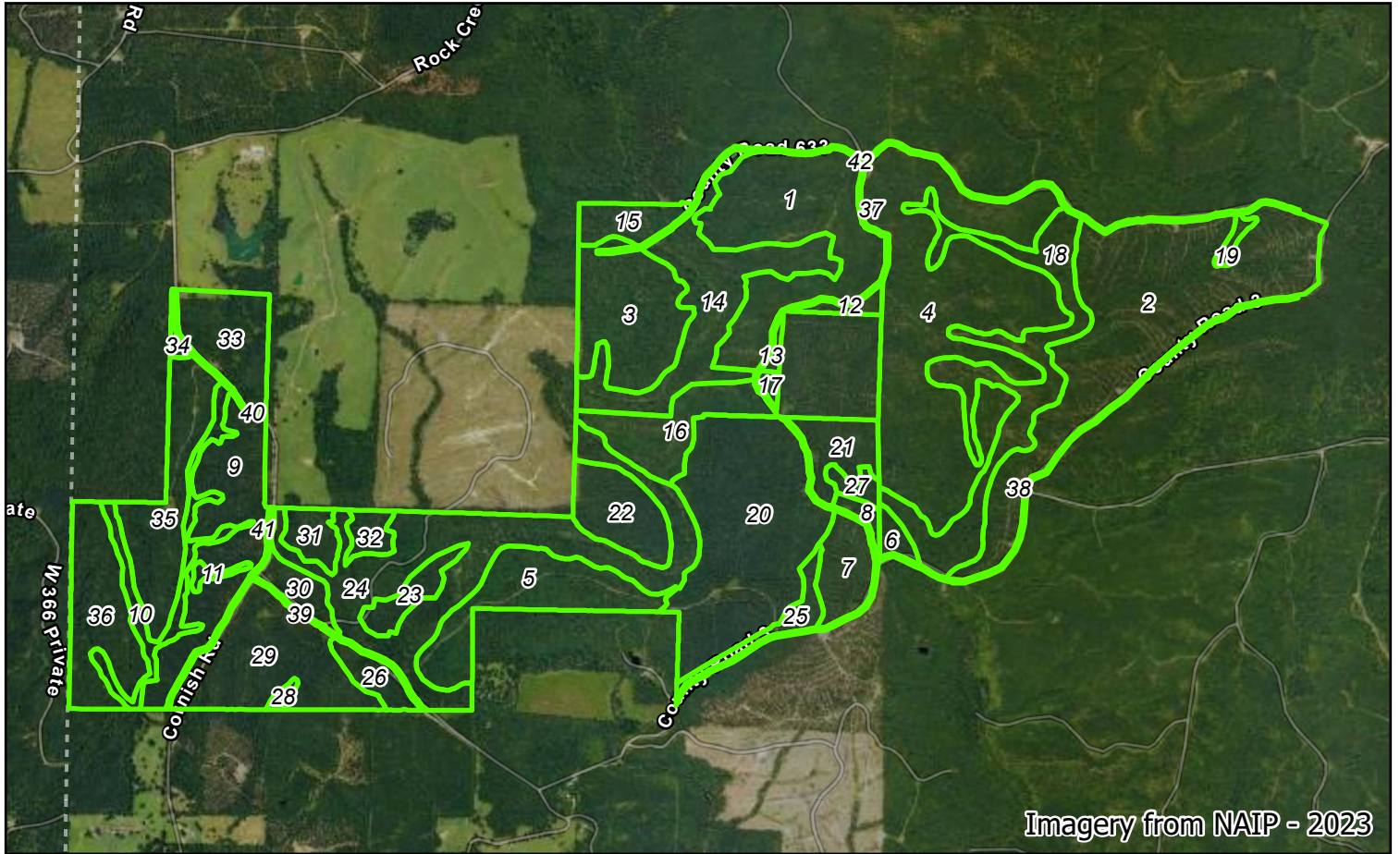
Approximately 1,307 acres +/-



Stand #	Established Year	Cover Type	Acres
1	2004	Native Pine Hardwood	82
2	2005	Pine Plantation - Merch	141
3	2004	Native Pine Hardwood	50
4	2006	Native Pine Hardwood	166
5	2004	Native Pine Hardwood	46
6	2006	Pine Plantation - Premerch	5
7	1999	Pine Plantation - Merch	19
8	1999	Pine Plantation - Merch	4
9	1999	Pine Plantation - Merch	55
10	1977	Natural Mixed Hardwood - Merch	23
11	1977	Natural Mixed Hardwood - Merch	2
12	2006	Pine Plantation - Premerch	4
13	2006	Pine Plantation - Premerch	2
14	1966	Natural Mixed Hardwood - Merch	63
15	1966	Natural Mixed Hardwood - Merch	14
16	2005	Native Pine Hardwood	31
17	2005	Natural Pine - Merch	2
18	1963	Natural Mixed Hardwood - Merch	69
19	1963	Natural Mixed Hardwood - Merch	3
20	2002	Pine Plantation - Merch	106
21	2002	Pine Plantation - Merch	18

Stand #	Established Year	Cover Type	Acres
22	1985	Pine Plantation - Merch	26
23	1985	Pine Plantation - Merch	11
24	1948	Natural Mixed Hardwood - Merch	103
25	1948	Natural Mixed Hardwood - Merch	10
26	1948	Natural Mixed Hardwood - Merch	10
27	1948	Natural Mixed Hardwood - Merch	5
28	1948	Natural Mixed Hardwood - Merch	2
29	2002	Pine Plantation - Merch	56
30	2002	Pine Plantation - Merch	11
31	2002	Pine Plantation - Merch	10
32	2002	Pine Plantation - Merch	7
33	2005	Native Pine Hardwood	30
34	2005	Pine Plantation - Merch	2
35	2005	Native Hardwood Pine	44
36	2005	Native Hardwood Pine	42
37	1900	Non Timbered	14
38	1900	Non Timbered	12
39	1900	Non Timbered	5
40	1900	Non Timbered	2
41	1900	Non Timbered	0
42	1900	Non Timbered	0

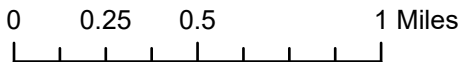

Phone: 1-501-291-8600
www.forestryrealestate.com



This map and all information it contains is provided "AS IS," as a courtesy to potential buyers. Potential buyers should make their own determination regarding the accuracy of the information provided. Neither the seller, Davis DuBose Knight Forestry & Real Estate LLC (DDK), their subsidiaries, affiliates nor representatives warrant the accuracy, adequacy or completeness of any information contained herein regarding the property, its condition, boundaries, access, acreage, or timber stand information. DDKFRE expressly disclaims liability for errors or omissions.