

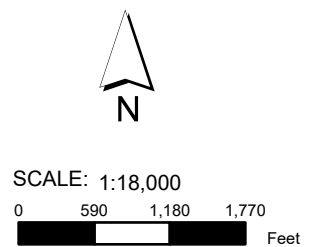

WY - Newkirk North - Photo Map
Parcel #05051Hb1024
 Garland County, AR - approx. 37.3 acres +/-

Property Listing	Interstate	USFS	NGO/Private
County	US Highway	NPS	State
Lake/Reservoir	State Highway	FWS	Unknown
Perennial River/Stream	Other Road	BLM	
Intermittent Stream	Railroad	Tribal	
		Other Federal	
		County/Local	



The property depicted on this map has not been surveyed. The acreage is an estimate based upon GIS data. The volume information in this report is based on current information in the seller's inventory system. The information is subject to change due to harvest activities and/or updates resulting from routine maintenance of the inventory system. Neither the owner nor its officers, directors, employees or agents represent or warrant the accuracy or completeness of the ownership acreage, the cover type acreage, timber inventory species, grade or volumes, legal or practical access to the property, or operability.

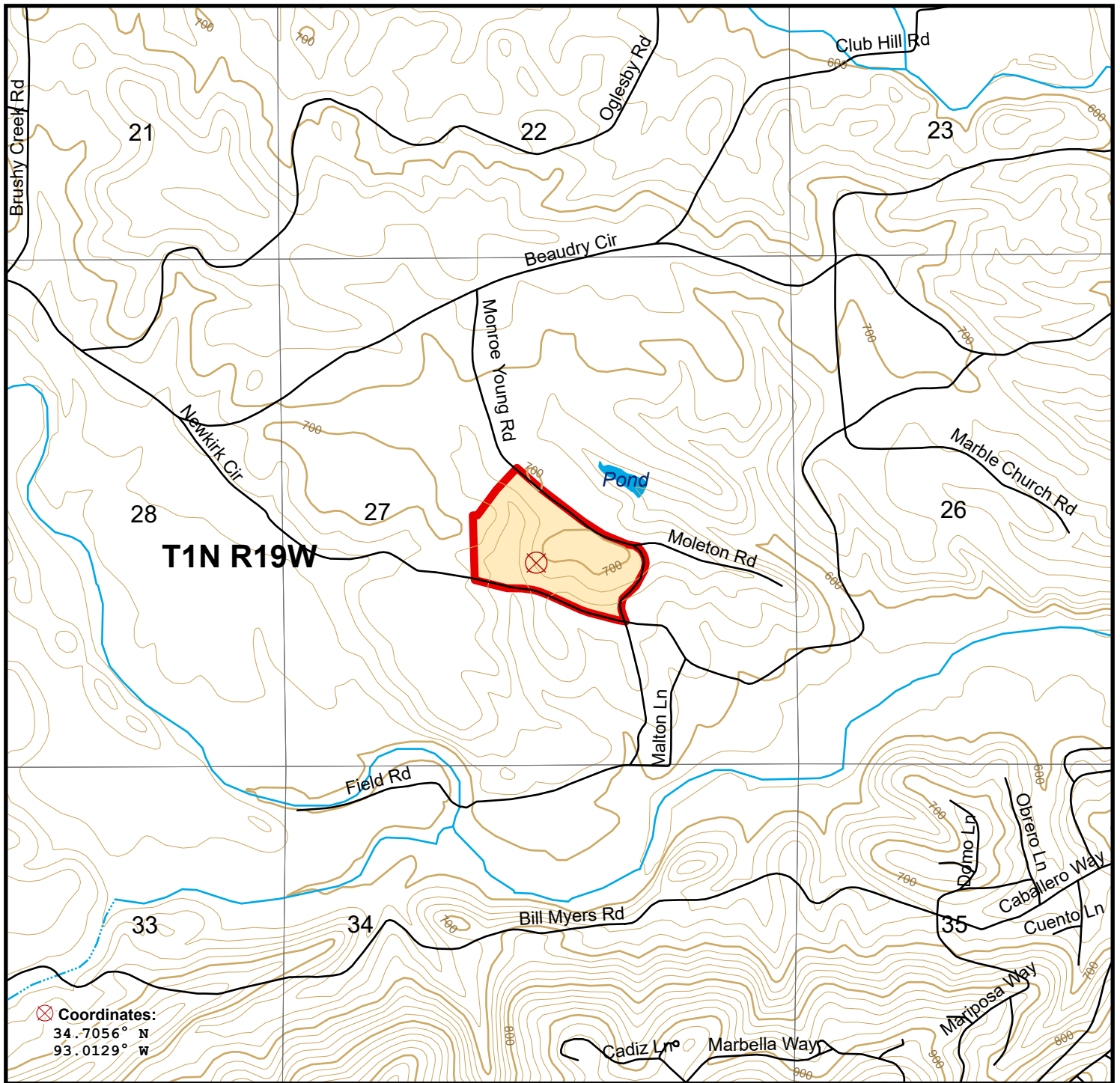

WY - Newkirk North - Parcel Map
Parcel #05051Hb1024
 Garland County, AR - approx. 37.3 acres +/-

⊗ Coordinates:
 34.7056° N
 93.0129° W

Property Listing	Interstate	100' Contour	USFS	NGO/Private
County	US Highway	20' Contour	NPS	State
Lake/Reservoir	State Highway	Railroad	FWS	Unknown
Perennial River/Stream	Other Road	BLM	Tribal	
Intermittent Stream		Other Federal	County/Local	



SCALE: 1:18,000

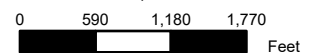

The property depicted on this map has not been surveyed. The acreage is an estimate based upon GIS data. The volume information in this report is based on current information in the seller's inventory system. The information is subject to change due to harvest activities and/or updates resulting from routine maintenance of the inventory system. Neither the owner nor its officers, directors, employees or agents represent or warrant the accuracy or completeness of the ownership acreage, the cover type acreage, timber inventory species, grade or volumes, legal or practical access to the property, or operability.

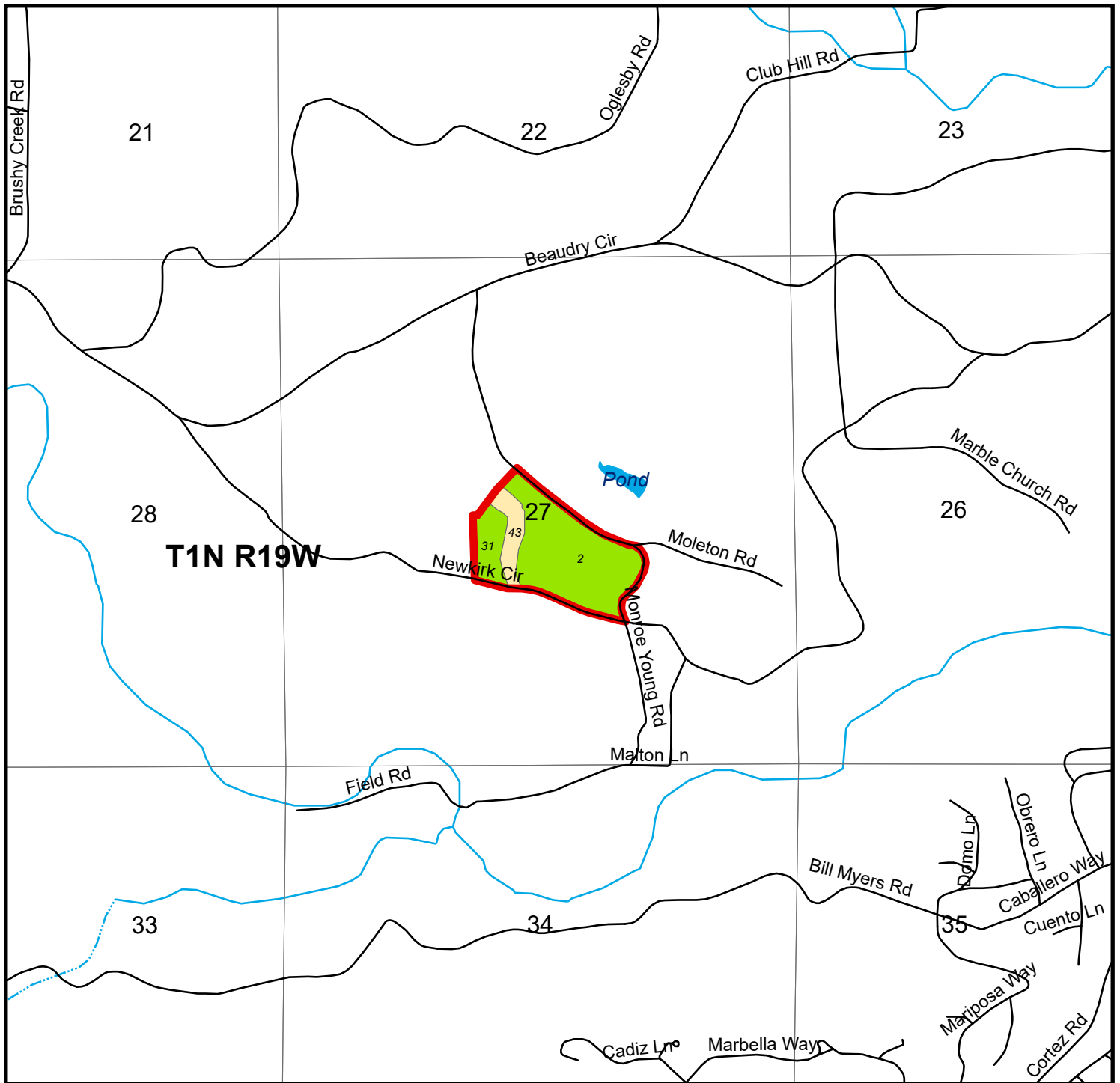

WY - Newkirk North - Stand Map
WY - Newkirk North
Parcel # 05051Hb1024
 Garland County, AR - approx. 37.3 acres +/-

Stand #	Cover Type	Age	Acres
2	Pine Plantation >= 12 yr21		27.1
31	Pine Plantation >= 12 yr21		5.7
43	Hardwood	53	4.5

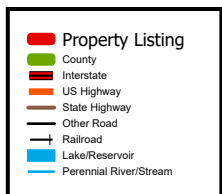

SCALE: 1:18,000

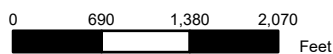

Smaller stands have been excluded to fit in the allowable space

The property depicted on this map has not been surveyed. The acreage is an estimate based upon GIS data. The volume information in this report is based on current information in the seller's inventory system. The information is subject to change due to harvest activities and/or updates resulting from routine maintenance of the inventory system. Neither the owner nor its officers, directors, employees or agents represent or warrant the accuracy or completeness of the ownership acreage, the cover type acreage, timber inventory species, grade or volumes, legal or practical access to the property, or operability.

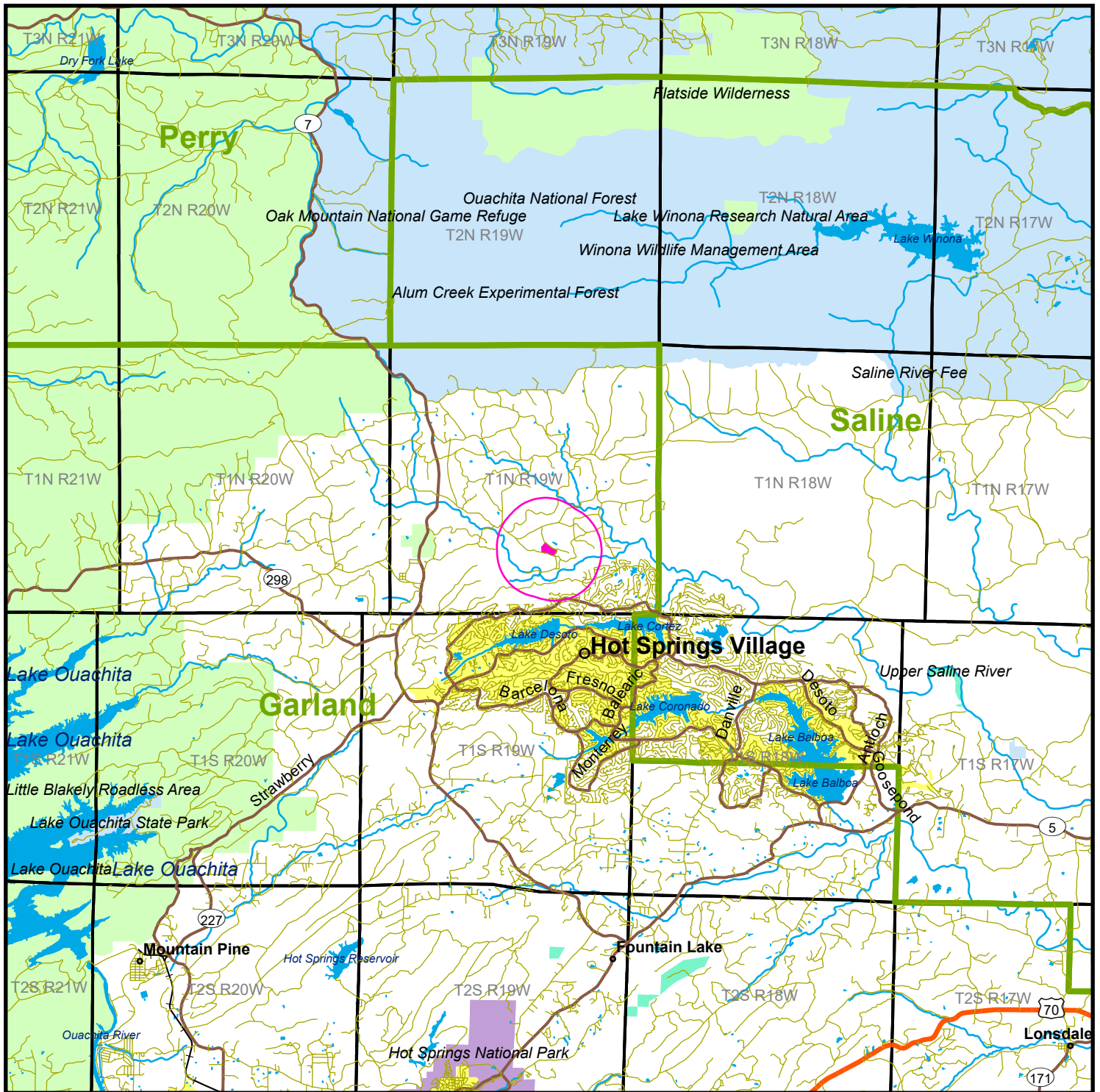

WY - Newkirk North - Location Map
Parcel # 05051Hb1024
 Garland County, AR - approx. 37.3 acres +/-

	Property Listing		Interstate		USFS		Other Federal
	County		Primary Highway		NPS		County/Local
	Urban Area		Secondary Highway		FWS		NGO/Private
	Lake/Reservoir		Other Road		BLM		State
	Perennial River/Stream		Railroad		Tribal		Unknown

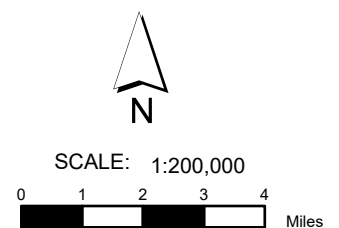

The property depicted on this map has not been surveyed. The acreage is an estimate based upon GIS data. The volume information in this report is based on current information in the seller's inventory system. The information is subject to change due to harvest activities and/or updates resulting from routine maintenance of the inventory system. Neither the owner nor its officers, directors, employees or agents represent or warrant the accuracy or completeness of the ownership acreage, the cover type acreage, timber inventory species, grade or volumes, legal or practical access to the property, or operability.