

Gulpha Creek in Hot Springs - Photo Map
Parcel #05051Sp1000
 Garland County, AR - approx. 149.3 acres +/-

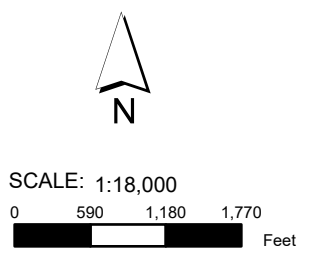

The property depicted on this map has not been surveyed. The acreage is an estimate based upon GIS data. The volume information in this report is based on current information in the seller's inventory system. The information is subject to change due to harvest activities and/or updates resulting from routine maintenance of the inventory system. Neither the owner nor its officers, directors, employees or agents represent or warrant the accuracy or completeness of the ownership acreage, the cover type acreage, timber inventory species, grade or volumes, legal or practical access to the property, or operability.

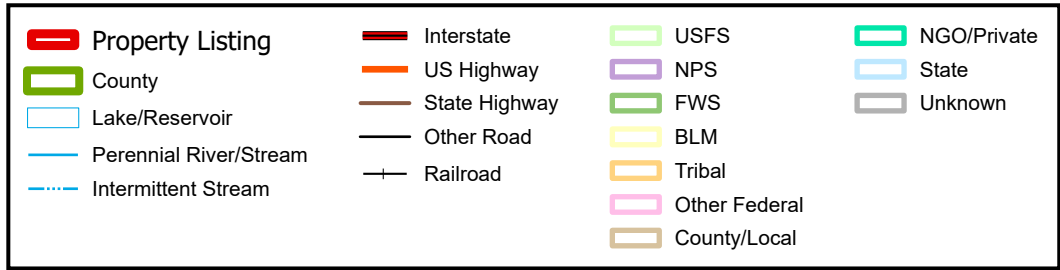
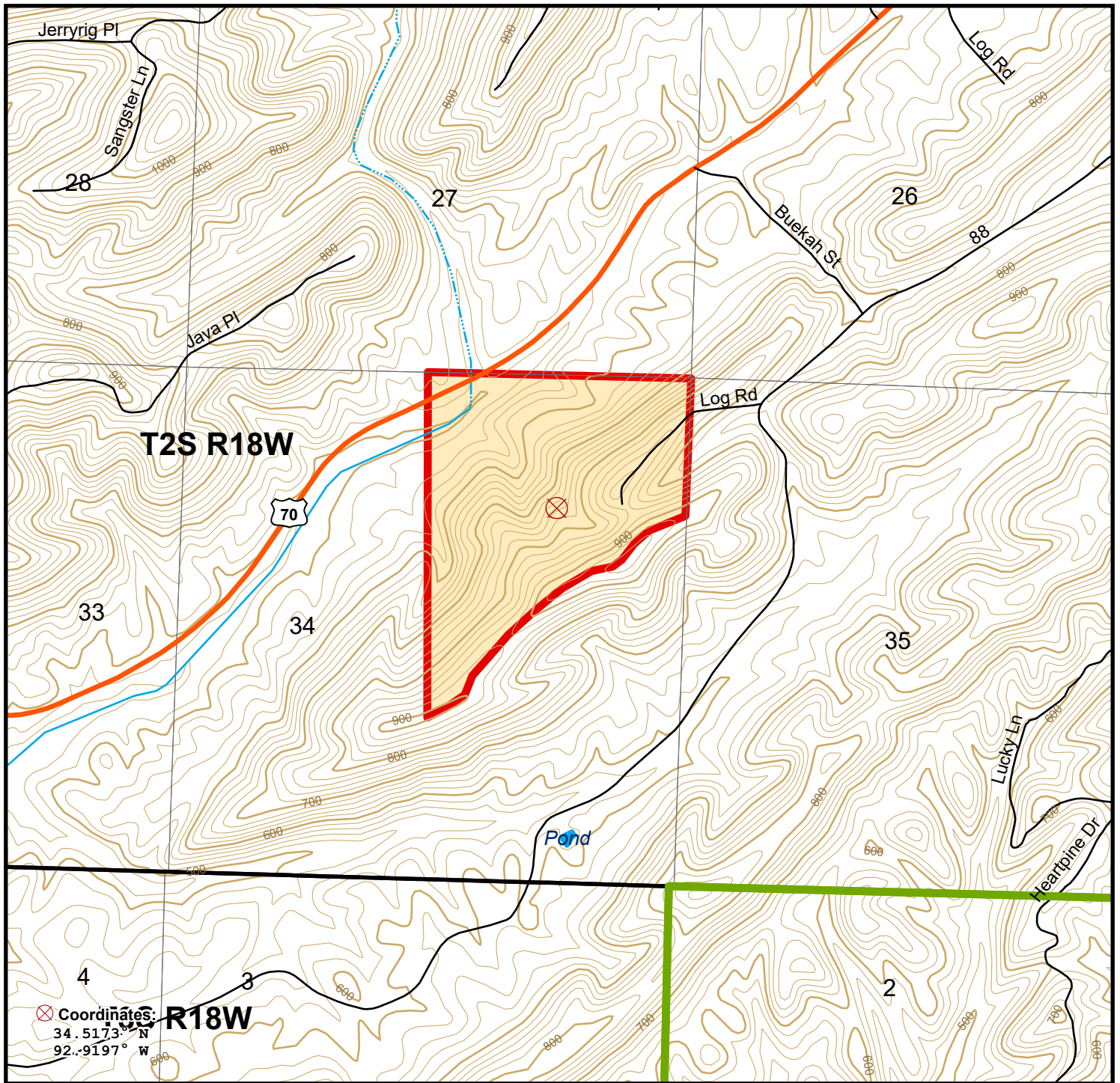

Gulpha Creek in Hot Springs - Parcel Map
Parcel #05051Sp1000
Garland County, AR - approx. 149.3 acres +/-

⊗ Coordinates:
34.5173° N
92.9197° W

Property Listing	Interstate	100' Contour	USFS	NGO/Private
County	US Highway	20' Contour	NPS	State
Lake/Reservoir	State Highway	Railroad	FWS	Unknown
Perennial River/Stream	Other Road		BLM	
Intermittent Stream			Tribal	
			Other Federal	
			County/Local	

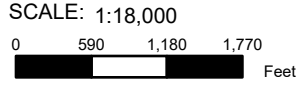

The property depicted on this map has not been surveyed. The acreage is an estimate based upon GIS data. The volume information in this report is based on current information in the seller's inventory system. The information is subject to change due to harvest activities and/or updates resulting from routine maintenance of the inventory system. Neither the owner nor its officers, directors, employees or agents represent or warrant the accuracy or completeness of the ownership acreage, the cover type acreage, timber inventory species, grade or volumes, legal or practical access to the property, or operability.

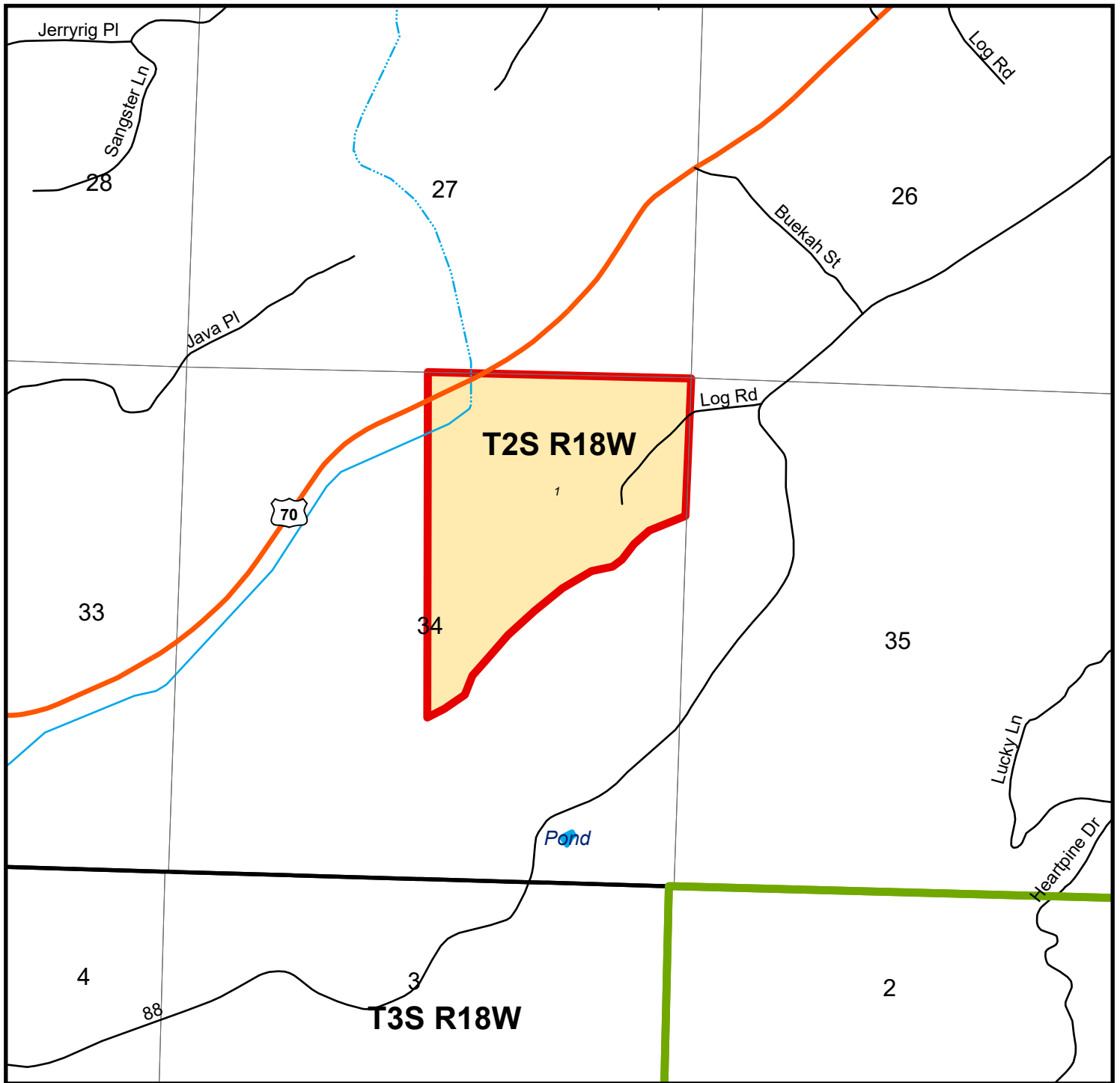

Gulpha Creek in Hot Springs - Stand Map
Gulpha Creek in Hot Springs
Parcel # 05051Sp1000
 Garland County, AR - approx. 149.3 acres +/-

Stand #	Cover Type	Age	Acres
1	Hardwood	126	149.2

- █ Property Listing
- █ County
- █ Interstate
- █ US Highway
- █ State Highway
- █ Other Road
- █ Railroad
- █ Lake/Reservoir
- █ Perennial River/Stream

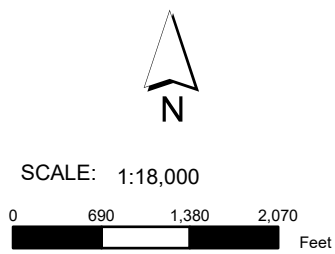

Smaller stands have been excluded to fit in the allowable space

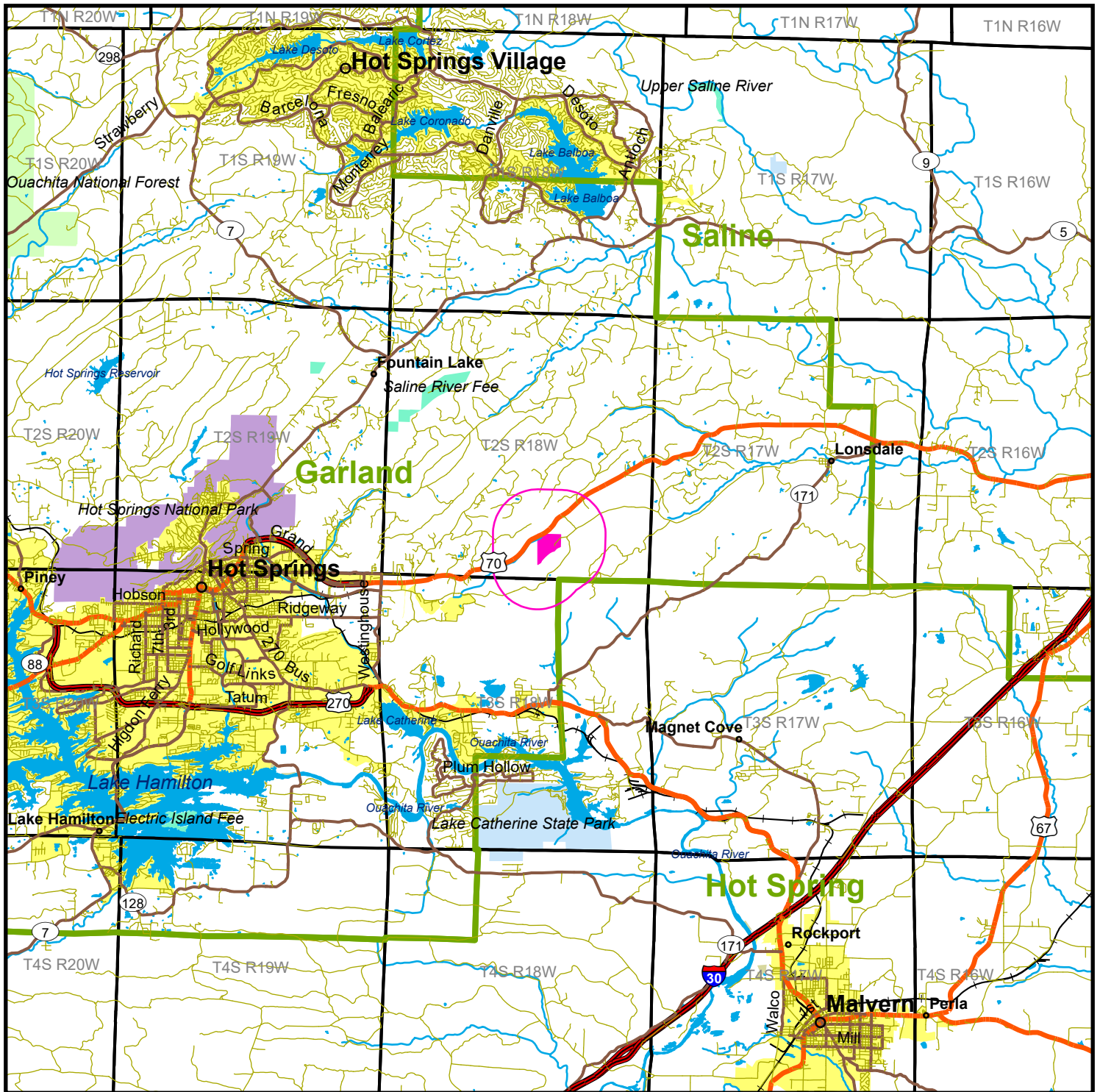

Gulpha Creek in Hot Springs - Location Map
Parcel # 05051Sp1000
 Garland County, AR - approx. 149.3 acres +/-

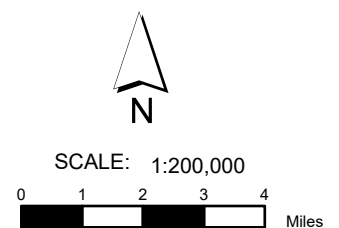
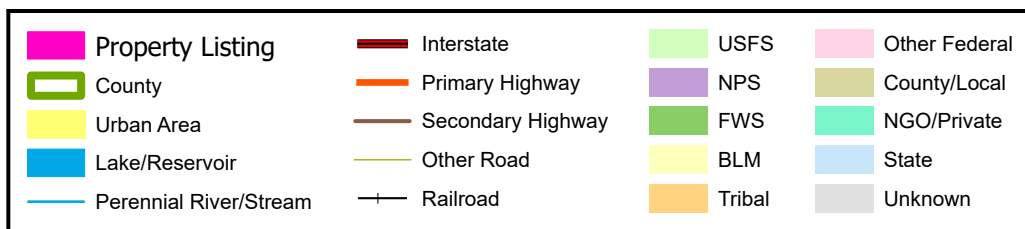

The property depicted on this map has not been surveyed. The acreage is an estimate based upon GIS data. The volume information in this report is based on current information in the seller's inventory system. The information is subject to change due to harvest activities and/or updates resulting from routine maintenance of the inventory system. Neither the owner nor its officers, directors, employees or agents represent or warrant the accuracy or completeness of the ownership acreage, the cover type acreage, timber inventory species, grade or volumes, legal or practical access to the property, or operability.