

Oklahoma Inn Rd NW - Photo Map
Parcel #05125Hb1002
 Saline County, AR - approx. 122.3 acres +/-

Property Listing	Interstate	USFS	NGO/Private
County	US Highway	NPS	State
Lake/Reservoir	State Highway	FWS	Unknown
Perennial River/Stream	Other Road	BLM	
Intermittent Stream	Railroad	Tribal	
		Other Federal	
		County/Local	



SCALE: 1:18,000

0 590 1,180 1,770 Feet

The property depicted on this map has not been surveyed. The acreage is an estimate based upon GIS data. The volume information in this report is based on current information in the seller's inventory system. The information is subject to change due to harvest activities and/or updates resulting from routine maintenance of the inventory system. Neither the owner nor its officers, directors, employees or agents represent or warrant the accuracy or completeness of the ownership acreage, the cover type acreage, timber inventory species, grade or volumes, legal or practical access to the property, or operability.

9/9/2025

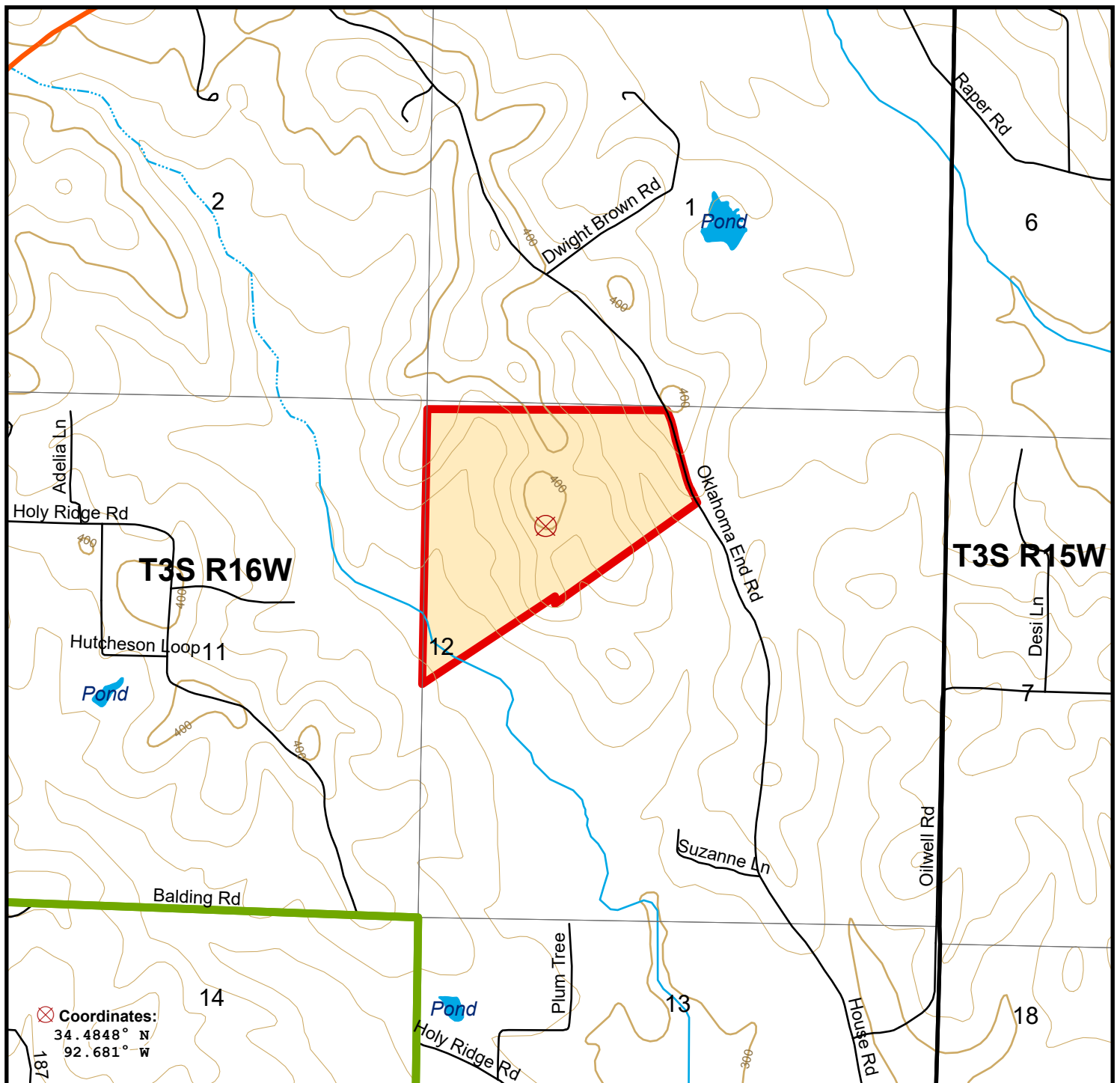

Oklahoma Inn Rd NW - Parcel Map
Parcel #05125Hb1002
 Saline County, AR - approx. 122.3 acres +/-

■ Property Listing	— Interstate	— 100' Contour	■ USFS	■ NGO/Private
■ County	— US Highway	— 20' Contour	■ NPS	■ State
■ Lake/Reservoir	— State Highway	— Railroad	■ FWS	■ Unknown
— Perennial River/Stream	— Other Road		■ BLM	
- - - Intermittent Stream			■ Tribal	
			■ Other Federal	
			■ County/Local	



SCALE: 1:18,000

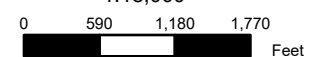

The property depicted on this map has not been surveyed. The acreage is an estimate based upon GIS data. The volume information in this report is based on current information in the seller's inventory system. The information is subject to change due to harvest activities and/or updates resulting from routine maintenance of the inventory system. Neither the owner nor its officers, directors, employees or agents represent or warrant the accuracy or completeness of the ownership acreage, the cover type acreage, timber inventory species, grade or volumes, legal or practical access to the property, or operability.

9/9/2025

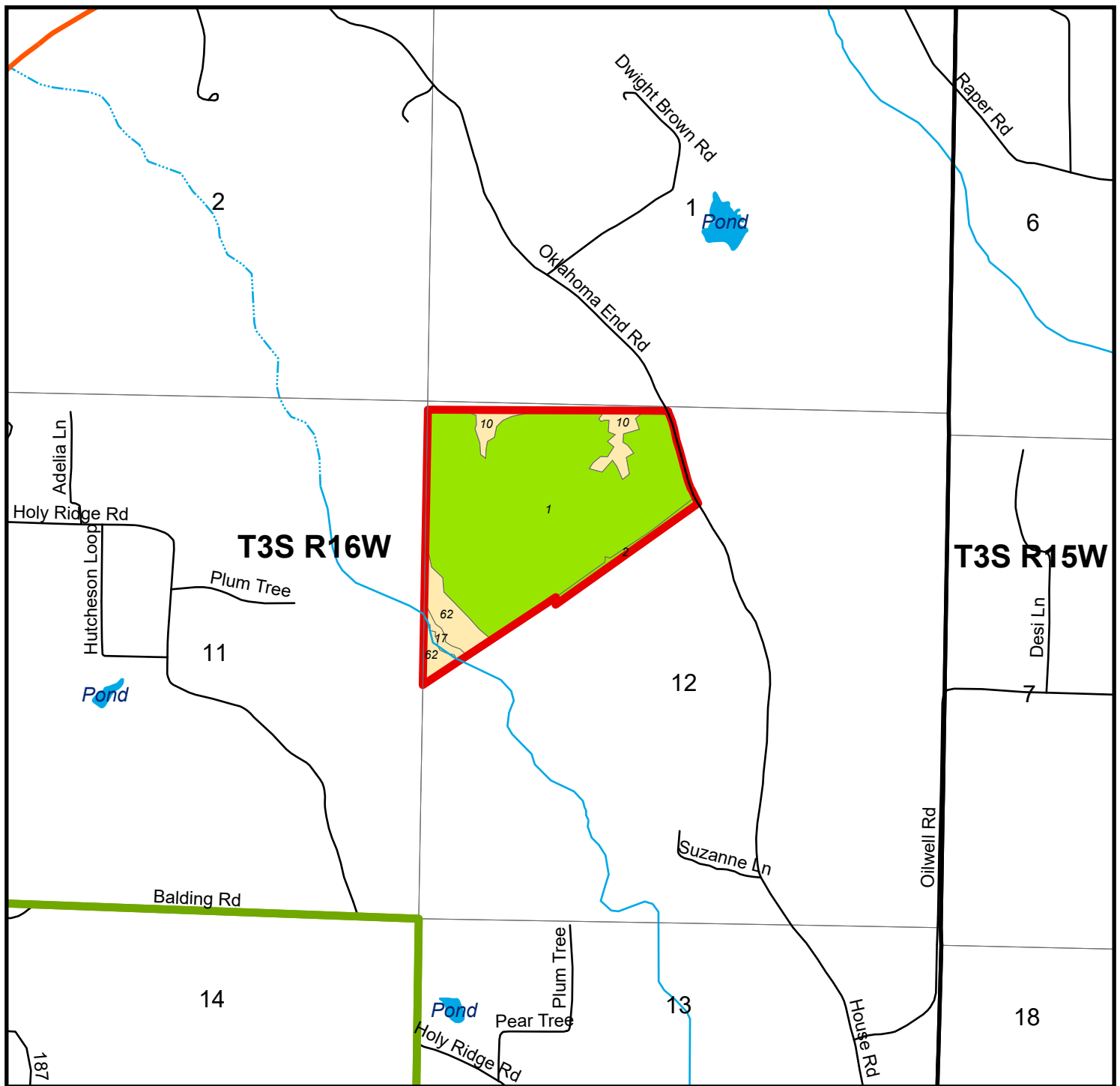

Oklahoma Inn Rd NW - Stand Map
Oklahoma Inn Rd NW
Parcel # 05125Hb1002
Saline County, AR - approx. 122.3 acres +/-

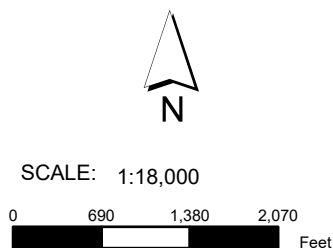
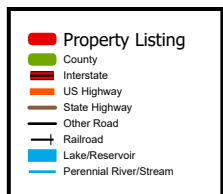

Stand #	Cover Type	Age	Acres
1	Pine Plantation >= 12 yr	12	103.2
2	Pine Plantation >= 12 yr	12	2.6
10	Hardwood	80	6.3
17	Hardwood	80	1.4
62	Hardwood	80	8.9

Smaller stands have been excluded to fit in the allowable space

The property depicted on this map has not been surveyed. The acreage is an estimate based upon GIS data. The volume information in this report is based on current information in the seller's inventory system. The information is subject to change due to harvest activities and/or updates resulting from routine maintenance of the inventory system. Neither the owner nor its officers, directors, employees or agents represent or warrant the accuracy or completeness of the ownership acreage, the cover type acreage, timber inventory species, grade or volumes, legal or practical access to the property, or operability.

9/9/2025

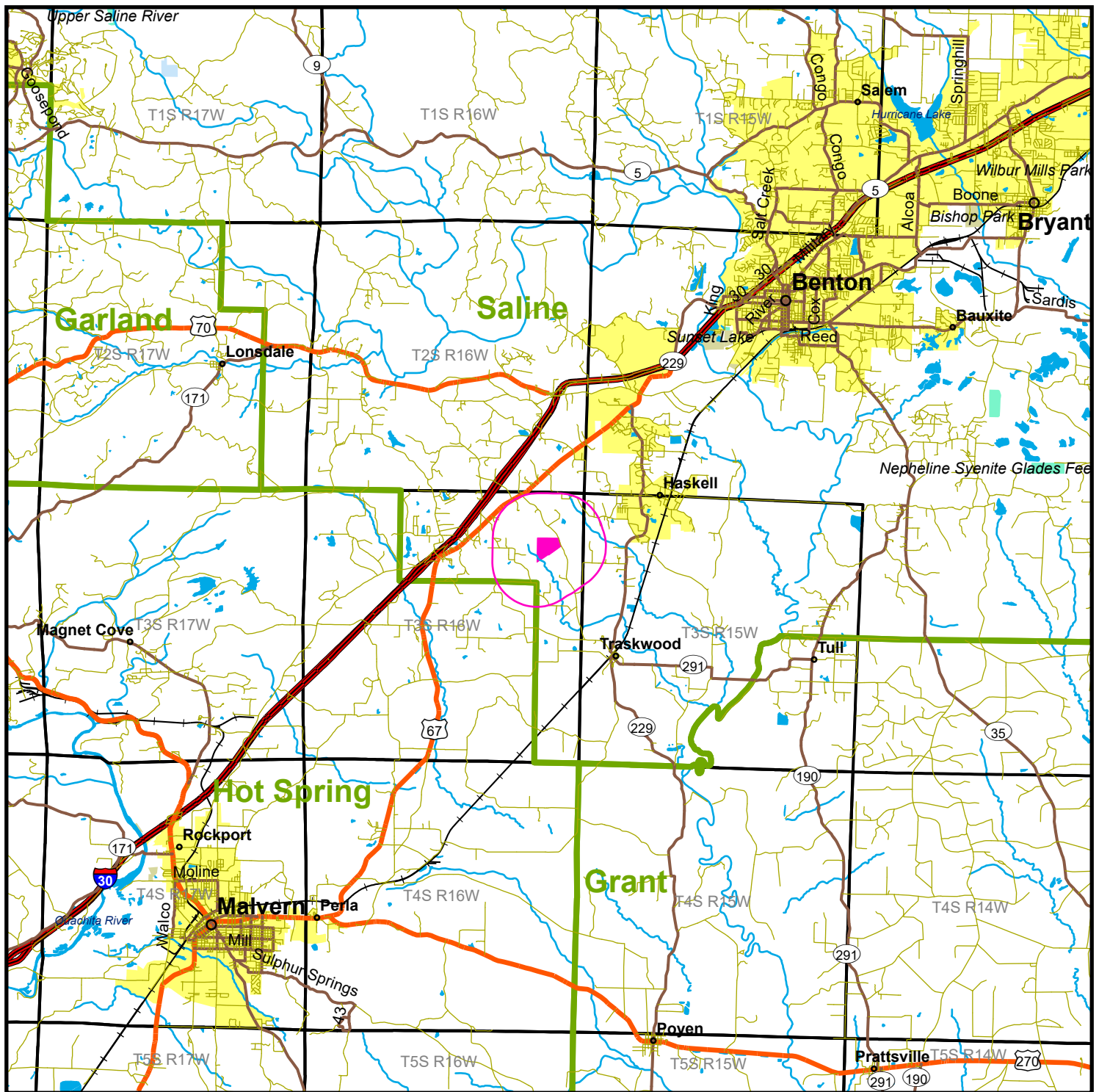

Oklahoma Inn Rd NW - Location Map
Parcel # 05125Hb1002
 Saline County, AR - approx. 122.3 acres +/-

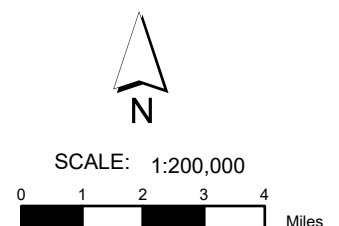
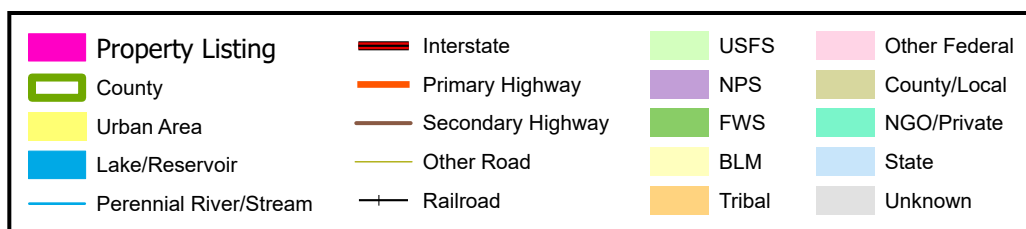

The property depicted on this map has not been surveyed. The acreage is an estimate based upon GIS data. The volume information in this report is based on current information in the seller's inventory system. The information is subject to change due to harvest activities and/or updates resulting from routine maintenance of the inventory system. Neither the owner nor its officers, directors, employees or agents represent or warrant the accuracy or completeness of the ownership acreage, the cover type acreage, timber inventory species, grade or volumes, legal or practical access to the property, or operability.

9/9/2025