

JeffLinCo North
Jefferson Lincoln County Line Road
Star City, AR 71667

\$191,750
65± Acres
Lincoln County



JeffLinCo North
Star City, AR / Lincoln County

SUMMARY

Address

Jefferson Lincoln County Line Road

City, State Zip

Star City, AR 71667

County

Lincoln County

Type

Farms, Recreational Land, Hunting Land

Latitude / Longitude

34.092788 / -91.875979

Acreage

65

Price

\$191,750

Property Website

<https://www.forestryrealestate.com/property/jefflinco-north-lincoln-arkansas/107278/>



PROPERTY DESCRIPTION

Situated along the banks of Bartholomew Bayou, the longest bayou in the world, this recreational tract offers dual road access via Jefferson Lincoln County Line Road and deeded access from the south on Addison Road. The habitat variety on the property is a real asset: mature timber lines the bayou banks, thick brush provides natural bedding cover, and open ground is ready to be converted into food plots. The thick diverse terrain provides an optimum corridor for the deer to go back and forth from the bedding to adjacent crop fields to the north. If you're chasing whitetails or other recreation, this property is calling your name.





Locator Map

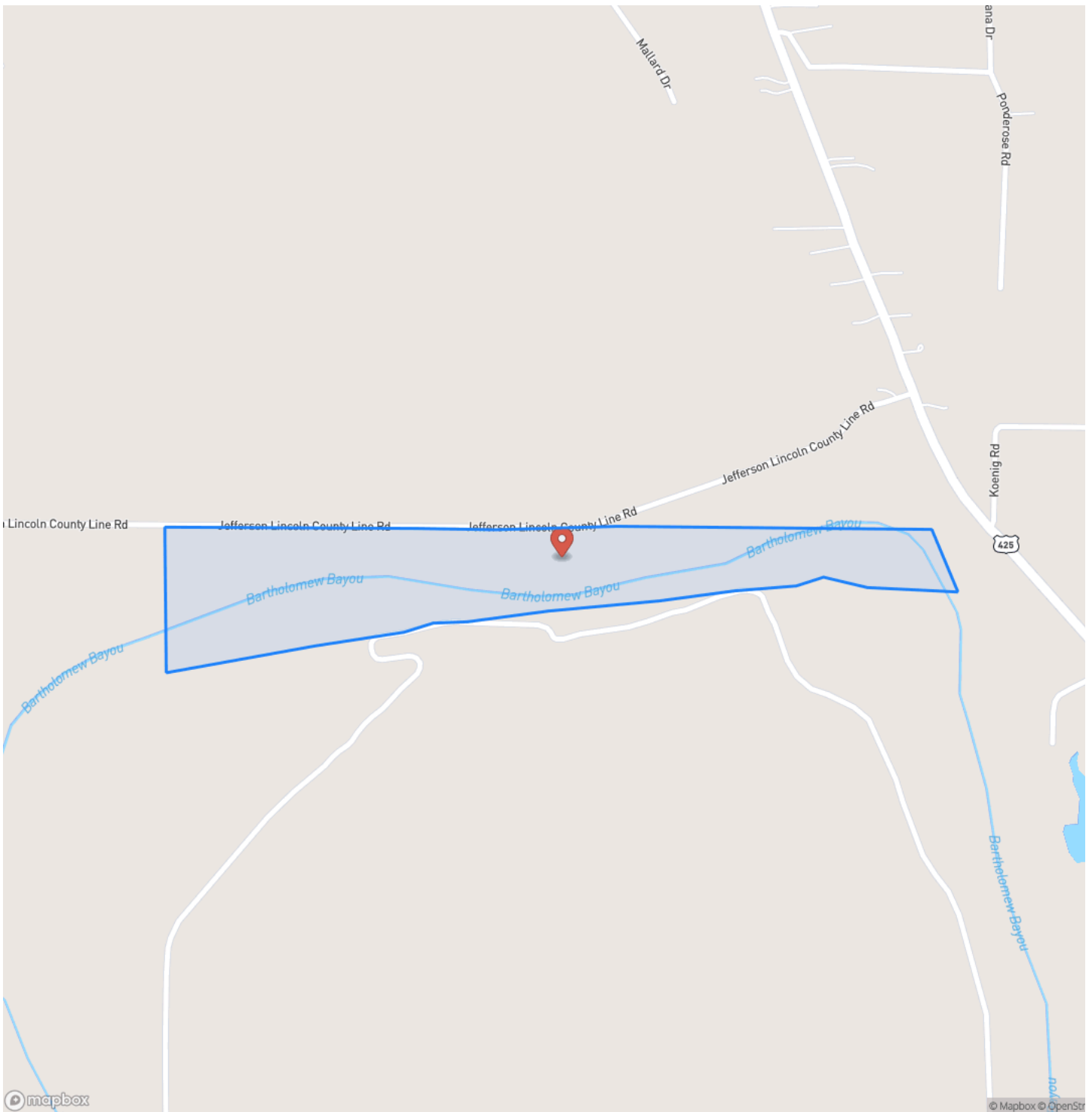

Locator Map

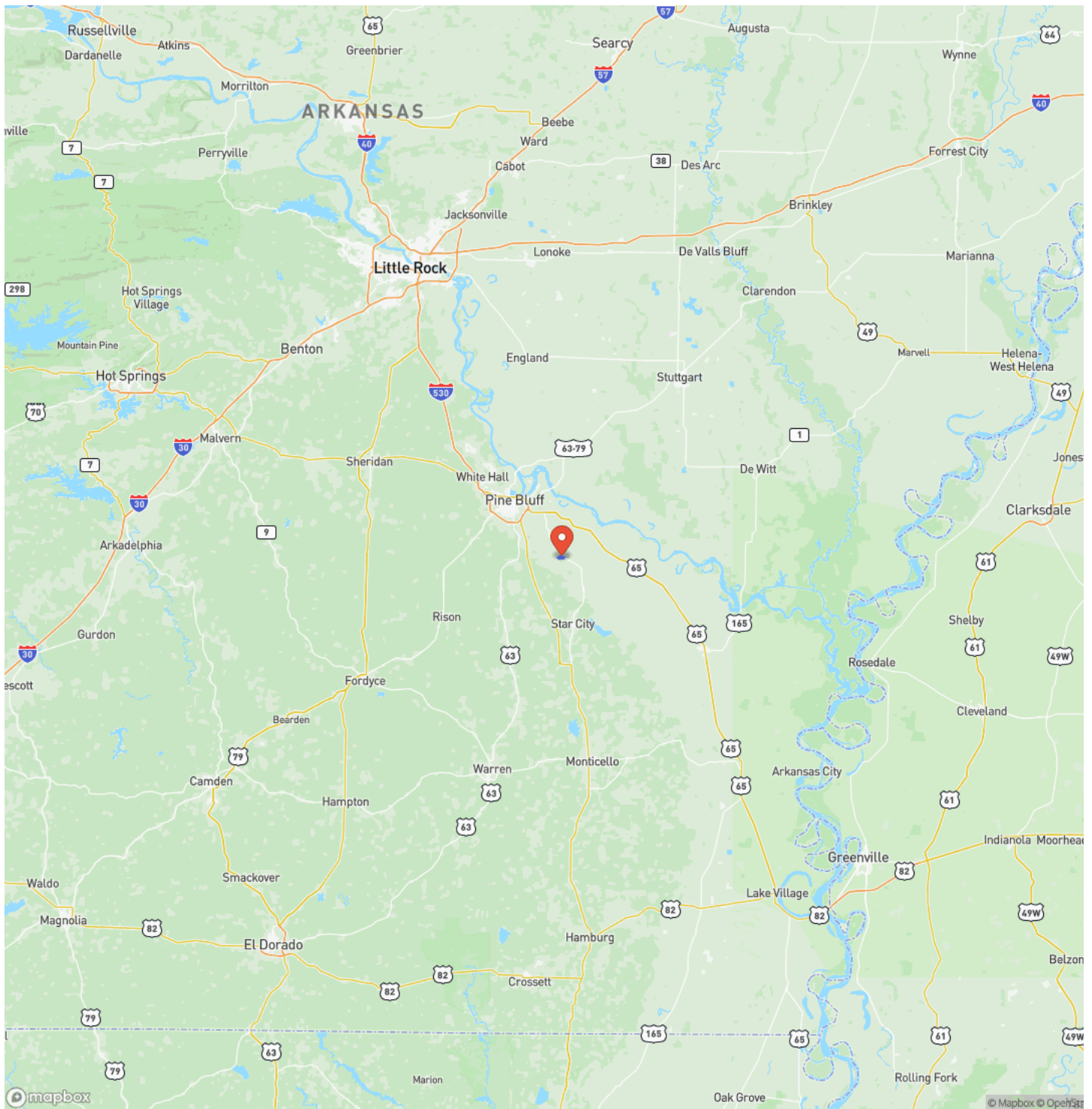

Satellite Map

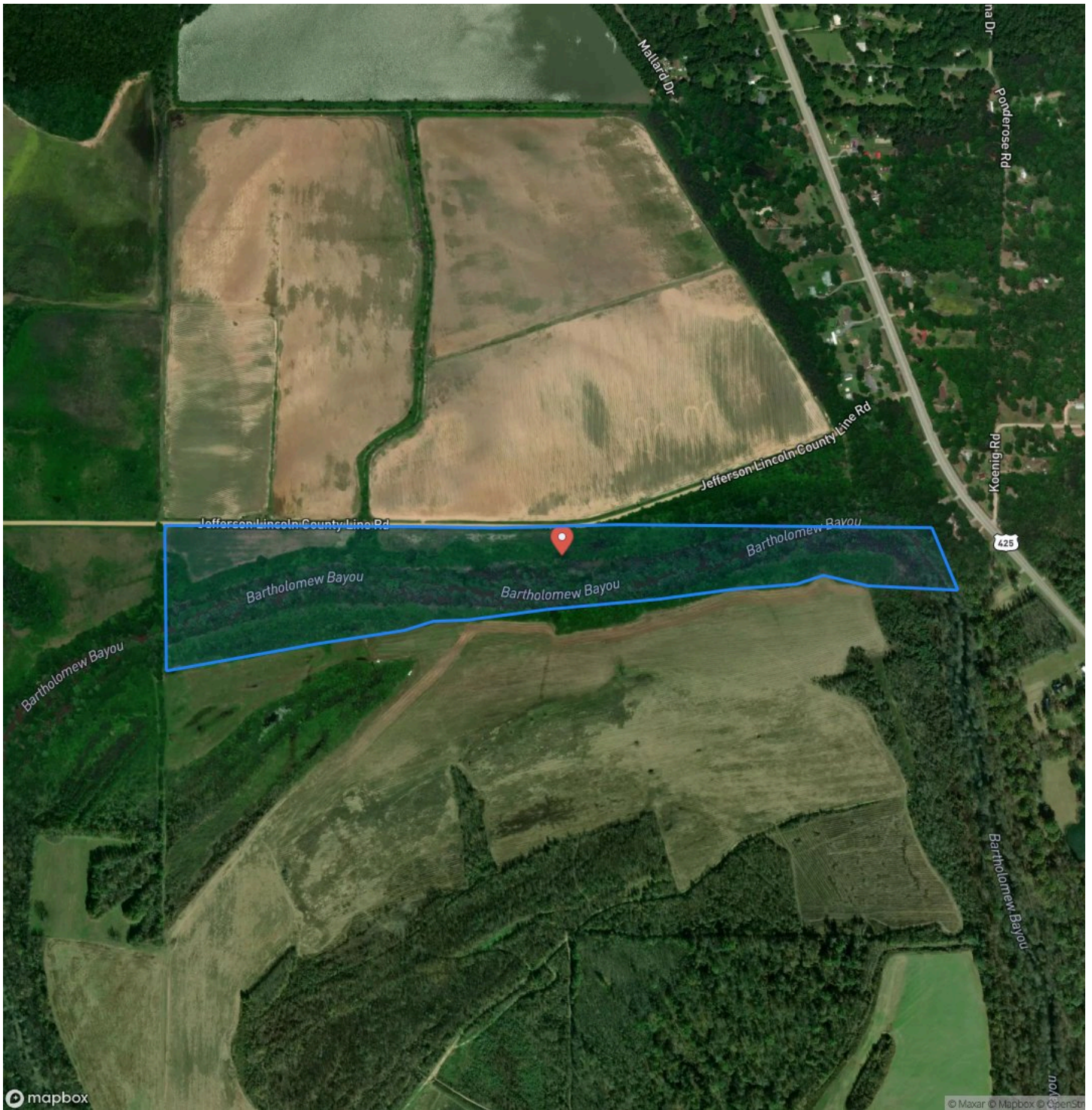

DISCLAIMERS

Information in this brochure is provided solely for information purposes and does not constitute an offer to sell or advertise real estate outside the states in which broker or agent licensed. The information presented has been obtained from sources deemed to be reliable, but is not guaranteed or warranted by the agent, broker, or the sellers of these properties. This offering is subject to errors, omissions, prior sale, price change, correction or withdrawal from the market without notice. All references to age, square footage, income, expenses, acreage, carrying capacity, and land classification, etc. are approximate. Prospective buyers are chargeable with and expected to conduct their own independent investigation of the information and the property and to rely only on those results. Sellers reserve the right to accept or reject any and all offers without liability to any buyer or cooperating broker.

Maps are provided for illustration purposes only, the accuracy is not warranted. Parcels on interactive maps are not adjusted to match aerial backgrounds. This information is for reference purposes only and is not a legal document. Data maps contain errors. The seller and seller's agent are making known to all potential buyers that there may be variations between the location of the existing fence lines and the legal description of the deeded property. Seller and seller's agent make no warranties with regard to the location of the fence lines in relationship to the deeded property lines, nor does the Seller make any warranties or representations with regard to the specific acreage contained within the fenced property lines. Seller is selling the property in an "as is" condition, which includes the location of the fences as they exist. Boundaries shown on the accompanying maps are approximate, based on county parcel data. The maps are not to scale. The accuracy of the maps is not guaranteed. Prospective buyers are encouraged to verify fence lines, deeded property lines and acreages using a licensed surveyor at their own expense.



DDK Forestry & Real Estate
1100 Asbury Rd.
Little Rock, AR 72211
(501) 219-8600
<https://www.forestryrealestate.com/>

