

# Garrison Road West

13.8 +/- Acres | Pulaski County, AR



**DDK**  
FORESTRY & REAL ESTATE





## Property Description

**Garrison Road West - 13.8 Acres - Pulaski County, AR**

**RARE OPPORTUNITY FOR UNDEVELOPED LAND NEAR LITTLE ROCK!**

Just West of Little Rock, these Garrison Road properties can be developed or provide the perfect spot outside of town for you to build your dream home! The property is wooded with pines and natural hardwoods allowing for privacy while being just a few miles from town. If you combine both the Garrison East and Garrison West properties, there is over 1/4 mile of paved road frontage.

SELLER IS RETAINING MINERAL RIGHTS.







## Property Details

City, State Zip: Little Rock, 72223

County: Pulaski County, AR

Type: Timberland

Latitude/Longitude: 34.815068, -92.573399

Acreage: 13.8 +/- Acres

Price: \$207,360

Property Website: [Click Here](#)



**DDK**  
FORESTRY & REAL ESTATE



# LOCATION MAP

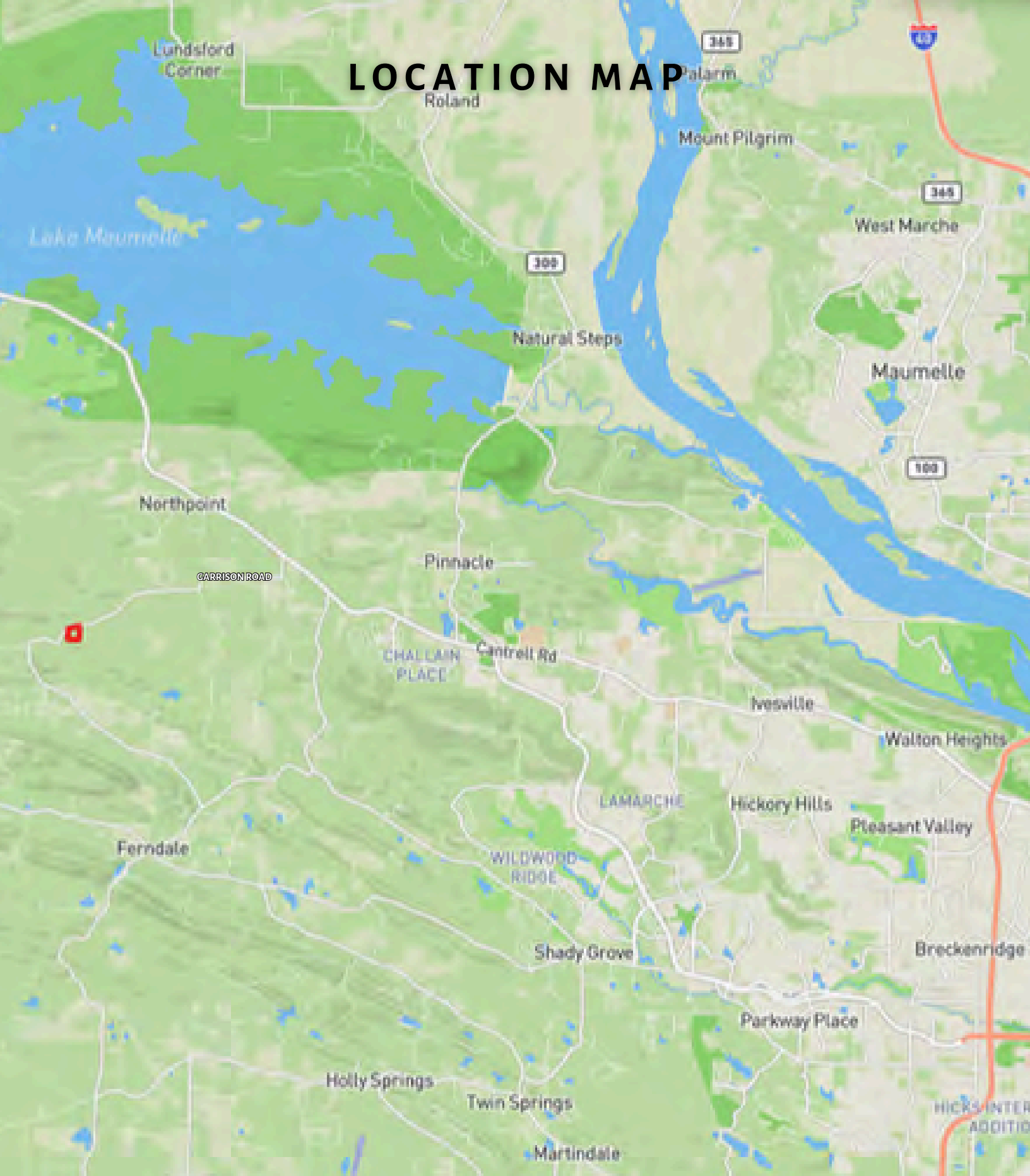

**DDK**  
FORESTRY & REAL ESTATE

# AERIAL MAP

GARRISON RD



**DDK**  
FORESTRY & REAL ESTATE

# TOPO MAP

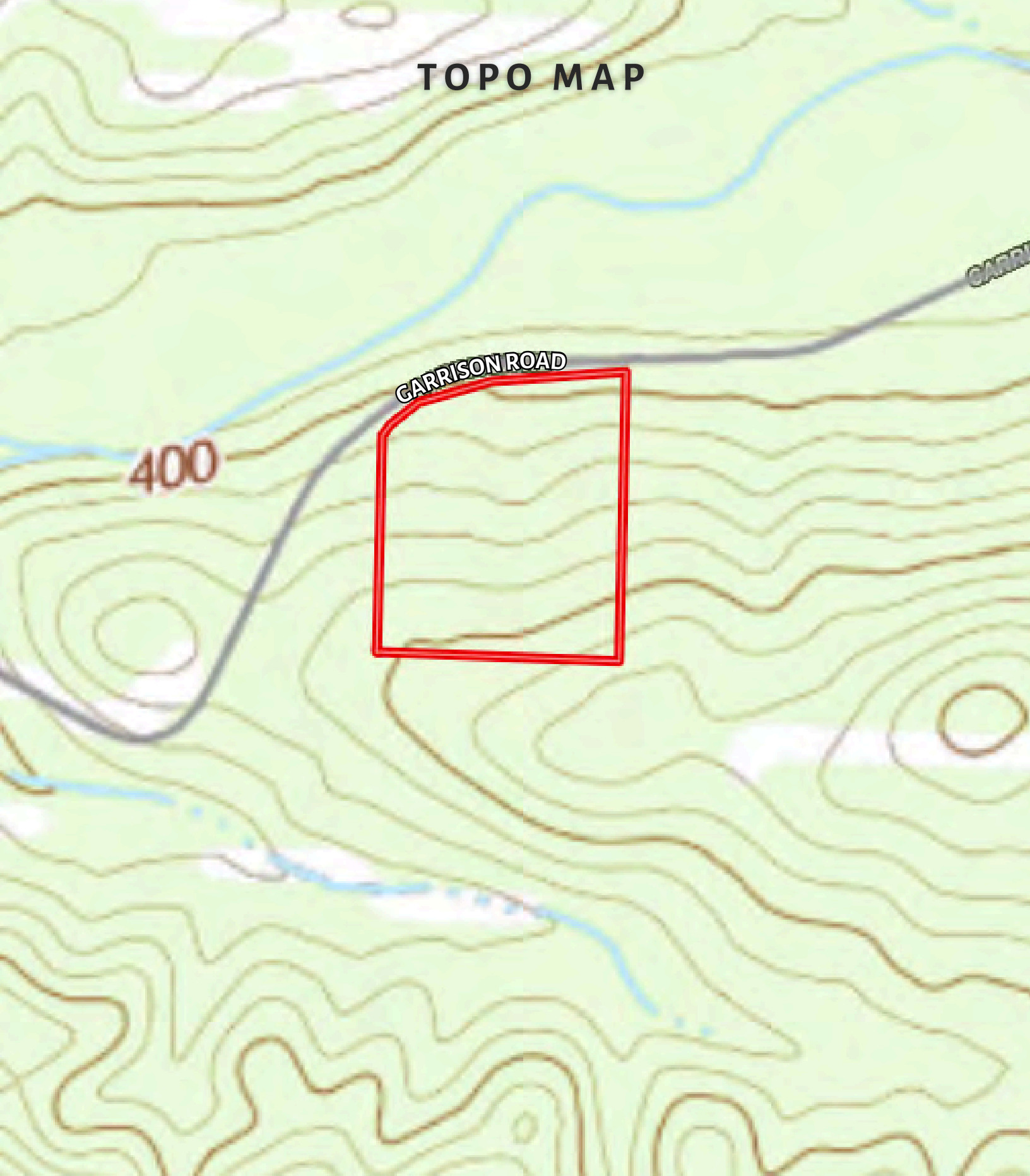

**DDK**  
FORESTRY & REAL ESTATE



# DDK

**FORESTRY & REAL ESTATE**

## WHERE LAND LEGACIES BEGIN

### Why Call Cole?

Cole Westbrook is a Licensed Real Estate Agent with DDK Forestry & Real Estate who brings a lifelong appreciation for rural land and a strong understanding of its value as both an investment and a way of life. He offers honest guidance, clear communication, and commitment to building lasting relationships that make buying or selling land a confident, straightforward process.



### Cole Westbrook

Mobile: (501) 650-5210

Office: (501) 219-8600

Email: [cwestbrook@ddkland.com](mailto:cwestbrook@ddkland.com)

Address: 1100 Asbury Rd.

City / State / Zip: Little Rock, AR 72211



**DDK**  
FORESTRY & REAL ESTATE

## **DDK Forestry & Real Estate**

1100 Asbury Rd. Little Rock, AR 72211

(501) 219-8600

[www.forestryrealestate.com](http://www.forestryrealestate.com)

### **DISCLAIMERS**

Information in this brochure is provided solely for information purposes and does not constitute an offer to sell or advertise real estate outside the states in which broker or agent licensed. The information presented has been obtained from sources deemed to be reliable, is not guaranteed or warranted by the agent, broker, or the sellers of these properties. This offering is subject to errors, omissions, prior sale, price change, correction or withdrawal from the market without notice. All references to age, square footage, income, expenses, acreage, carrying capacity, and land classification, etc. are approximate. Prospective buyers are chargeable with and expected to conduct their own independent investigation of the information and the property and to rely only on those results. Sellers reserve the right to accept or reject any and all offers without liability to any buyer or cooperating broker. Maps are provided for illustration purposes only, the accuracy is not warranted. Parcels on interactive maps are not adjusted to match aerial backgrounds. This information is for reference purposes only and is not a legal document. Data maps contain errors. The seller and seller's agent are making known to all potential buyers that there may be variations between the location of the existing fence lines and the legal description of the deeded property. Seller and seller's agent make no warranties with regard to the location of the fence lines in relation to the deeded property lines, nor does the Seller make any warranties or representations with regard to the specific acreage contained within the fenced property lines. Seller is selling the property in an "as is" condition, which includes the location of the fences as they exist. Boundaries shown on the accompanying maps are approximate, based on county parcel data. The maps are not to scale. The accuracy of the maps is not guaranteed. Prospective buyers are encouraged to verify fence lines, deeded property lines and acreages using a licensed surveyor at their own expense.