

Garrison Road North

182.9 +/- Acres | Pulaski County, AR



DDK
FORESTRY & REAL ESTATE



Property Description

Garrison Road North - 185 Acres - Pulaski County, AR

RARE OPPORTUNITY TO PURCHASE UNDEVELOPED ACREAGE NEAR LITTLE ROCK!

Conveniently located on Garrison Road, this property offers paved road frontage and beautiful scenery. Kinley Creek is a beautiful year-round creek, and it flows through the property. The topography allows for scenic hilltop views, and the tract also provides hardwood bottom areas perfect for keeping deer and turkey on the property. Located just 12 miles away from West Little Rock just south of Hwy 10, this tract has tons of potential!

SELLER IS RETAINING MINERAL RIGHTS.





Property Details

City, State Zip: Little Rock, 72223

County: Pulaski County, AR

Type: Timberland

Latitude/Longitude: 34.816885, -92.566628

Acreage: 182.9 +/- Acres

Price: \$2,250,000

Property Website: [Click Here](#)



DDK
FORESTRY & REAL ESTATE

LOCATION MAP

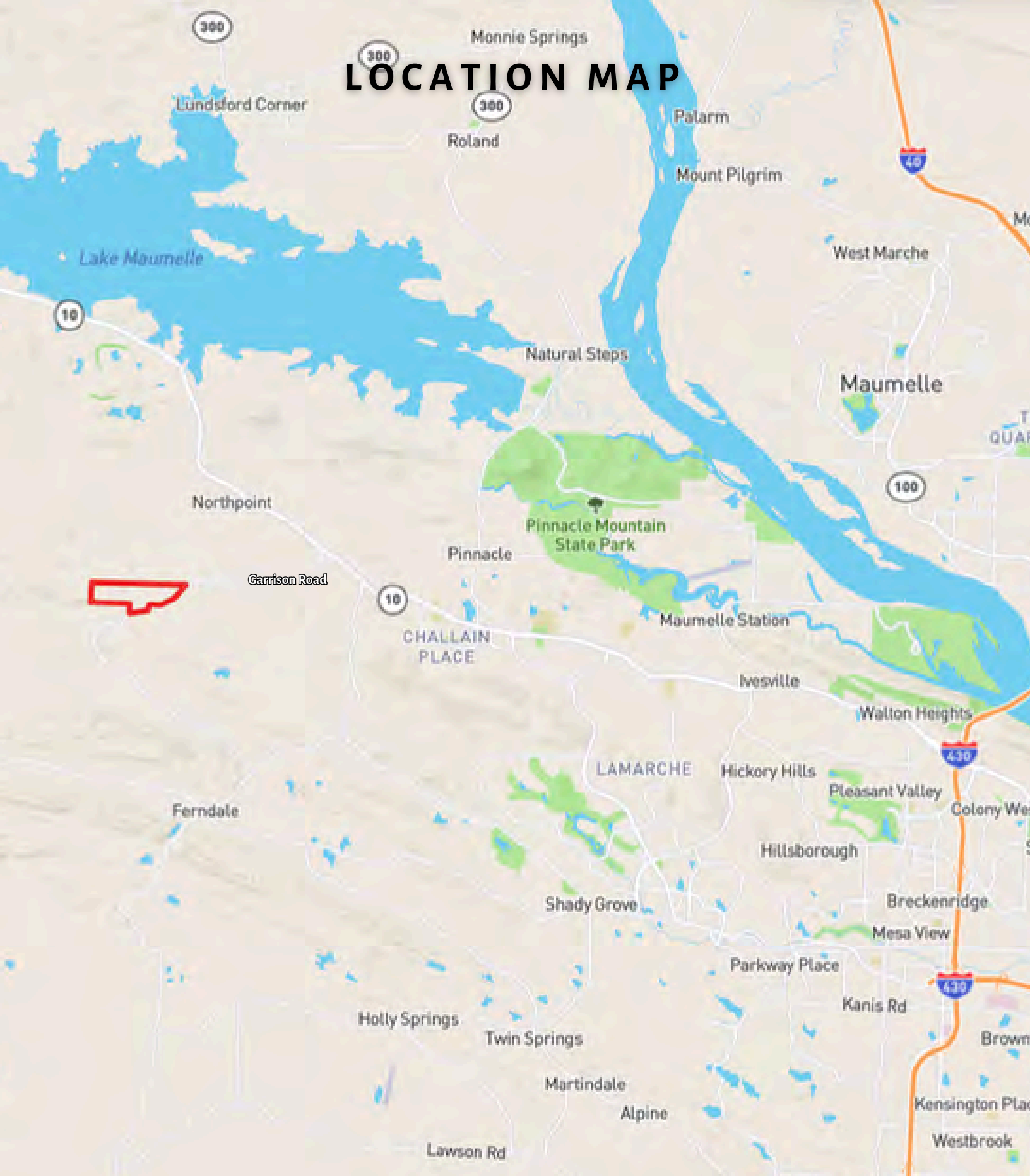

DDK
FORESTRY & REAL ESTATE

AERIAL MAP

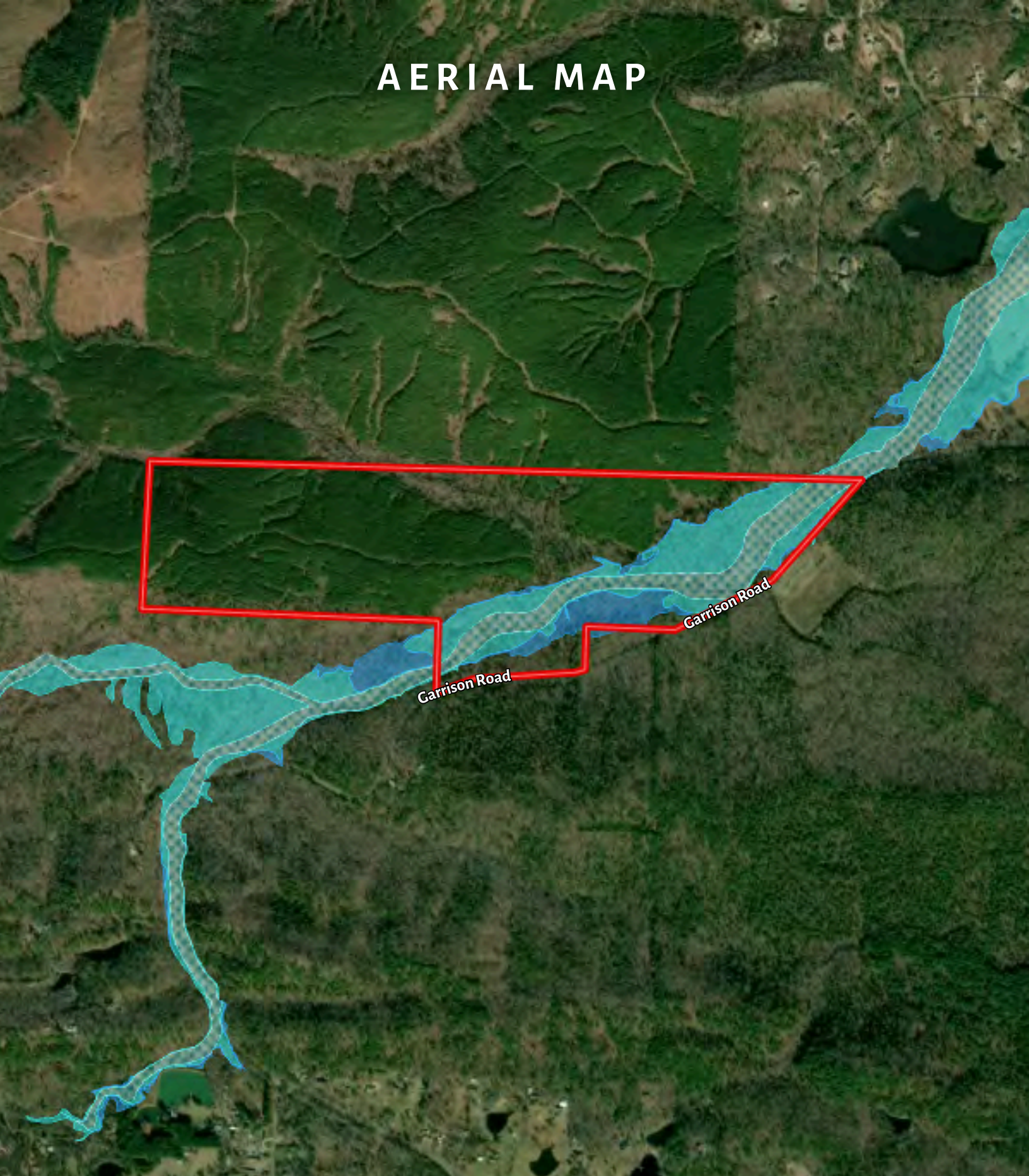

DDK
FORESTRY & REAL ESTATE

TOPO MAP

Grindstone Mtn

SOMERSETT DR

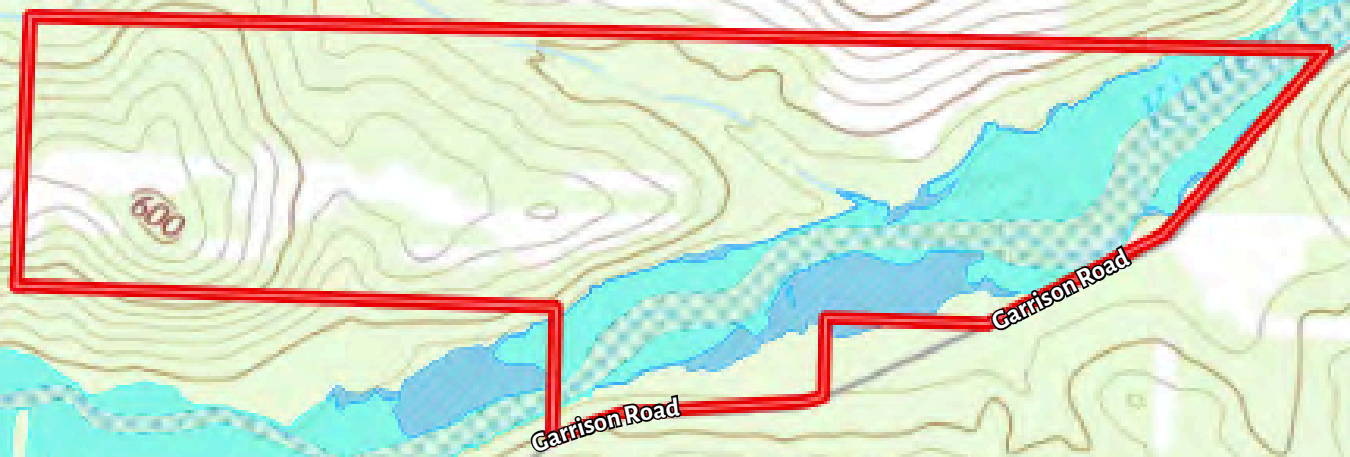

DDK
FORESTRY & REAL ESTATE



DDK

FORESTRY & REAL ESTATE

WHERE LAND LEGACIES BEGIN

Why Call Cole?

Cole Westbrook is a Licensed Real Estate Agent with DDK Forestry & Real Estate who brings a lifelong appreciation for rural land and a strong understanding of its value as both an investment and a way of life. He offers honest guidance, clear communication, and commitment to building lasting relationships that make buying or selling land a confident, straightforward process.



Cole Westbrook

Mobile: (501) 650-5210

Office: (501) 219-8600

Email: cwestbrook@ddkland.com

Address: 1100 Asbury Rd.

City / State / Zip: Little Rock, AR 72211



DDK
FORESTRY & REAL ESTATE

DDK Forestry & Real Estate

1100 Asbury Rd. Little Rock, AR 72211

(501) 219-8600

www.forestryrealestate.com

DISCLAIMERS

Information in this brochure is provided solely for information purposes and does not constitute an offer to sell or advertise real estate outside the states in which broker or agent licensed. The information presented has been obtained from sources deemed to be reliable, is not guaranteed or warranted by the agent, broker, or the sellers of these properties. This offering is subject to errors, omissions, prior sale, price change, correction or withdrawal from the market without notice. All references to age, square footage, income, expenses, acreage, carrying capacity, and land classification, etc. are approximate. Prospective buyers are chargeable with and expected to conduct their own independent investigation of the information and the property and to rely only on those results. Sellers reserve the right to accept or reject any and all offers without liability to any buyer or cooperating broker. Maps are provided for illustration purposes only, the accuracy is not warranted. Parcels on interactive maps are not adjusted to match aerial backgrounds. This information is for reference purposes only and is not a legal document. Data maps contain errors. The seller and seller's agent are making known to all potential buyers that there may be variations between the location of the existing fence lines and the legal description of the deeded property. Seller and seller's agent make no warranties with regard to the location of the fence lines in relation to the deeded property lines, nor does the Seller make any warranties or representations with regard to the specific acreage contained within the fenced property lines. Seller is selling the property in an "as is" condition, which includes the location of the fences as they exist. Boundaries shown on the accompanying maps are approximate, based on county parcel data. The maps are not to scale. The accuracy of the maps is not guaranteed. Prospective buyers are encouraged to verify fence lines, deeded property lines and acreages using a licensed surveyor at their own expense.