

Highway 412 Siloam Springs

75 +/- Acres | Benton County, AR



DDK
FORESTRY & REAL ESTATE



Property Description

Highway 412 Siloam Springs | Benton County, AR | 75 +/- Acres

Discover 75 acres of prime land with Highway 412 frontage, just outside the Siloam Springs city limits. This versatile property offers excellent potential for development or recreational use. Its convenient location places it only 18 miles from Fayetteville, 19 miles from Springdale, and 21 miles from Rogers. Siloam Springs continues to experience steady growth, with Highway 412 serving as the key east–west corridor driving expansion. The area has become a booming retail and restaurant hub, featuring a Starbucks-anchored strip center near Lowe’s, Walmart, Wendy’s, and Rib Crib, with future connections to medical centers and a potential new school site. Perfect for investors, developers, or those seeking a spacious retreat in a growing market.



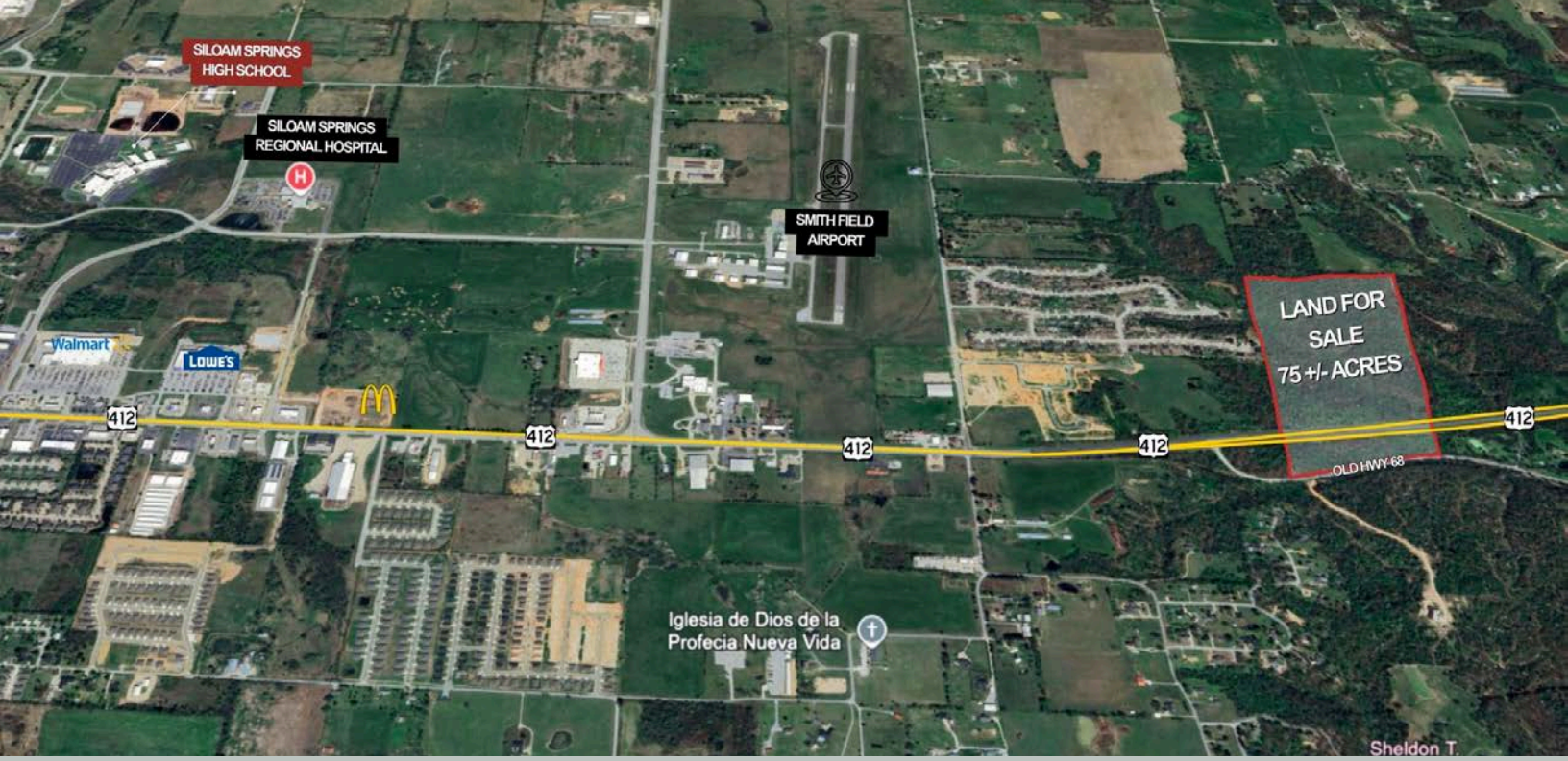

Property Details

City, State Zip: Siloam Springs, AR 72761

County: Benton County, AR

Type: Timberland

Latitude/Longitude: 36.183977, -94.47639

Acreage: 75 +/- Acres

Price: \$1,175,000

Property Website: [Click Here](#)

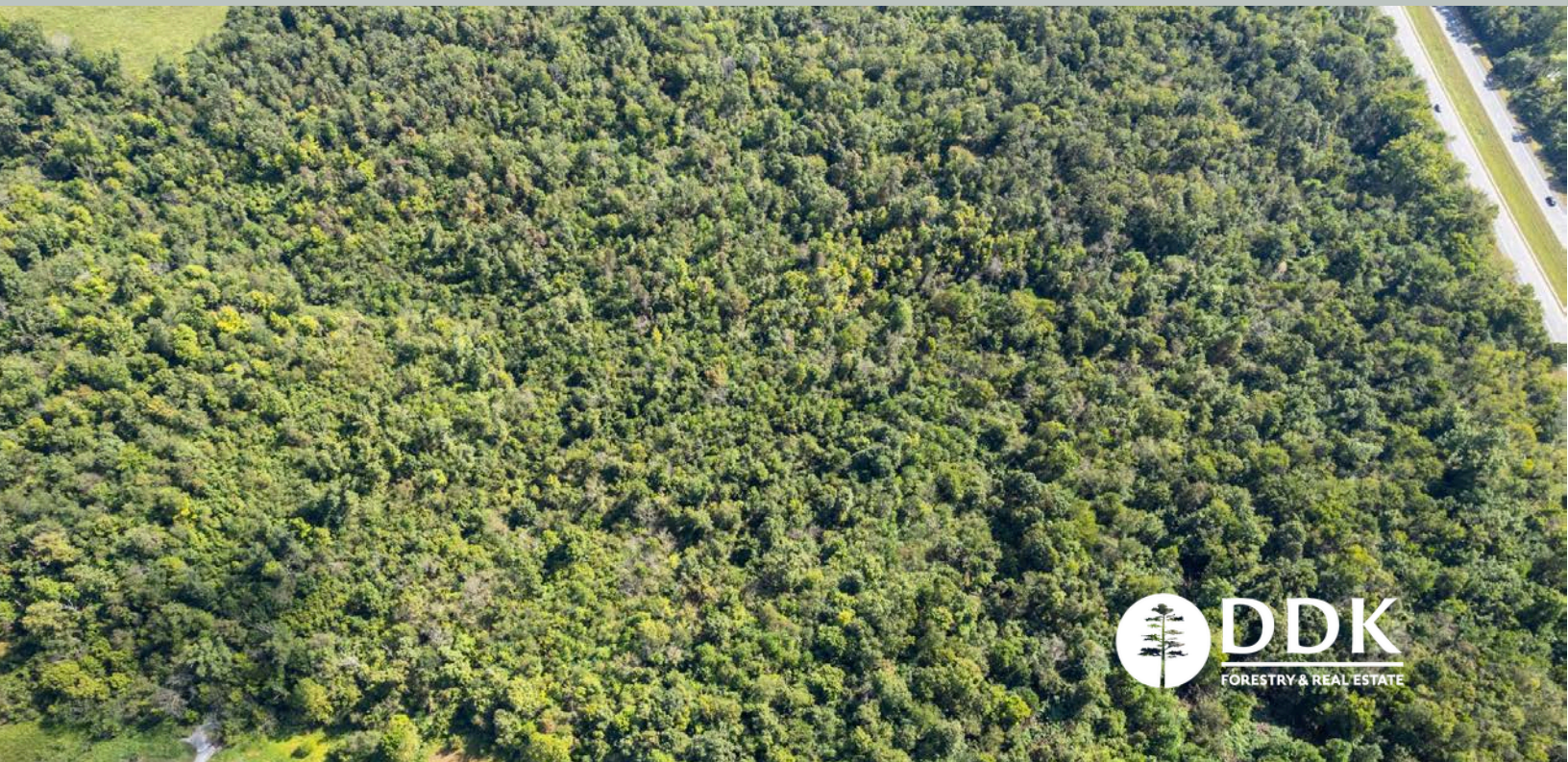

LOCATION MAP

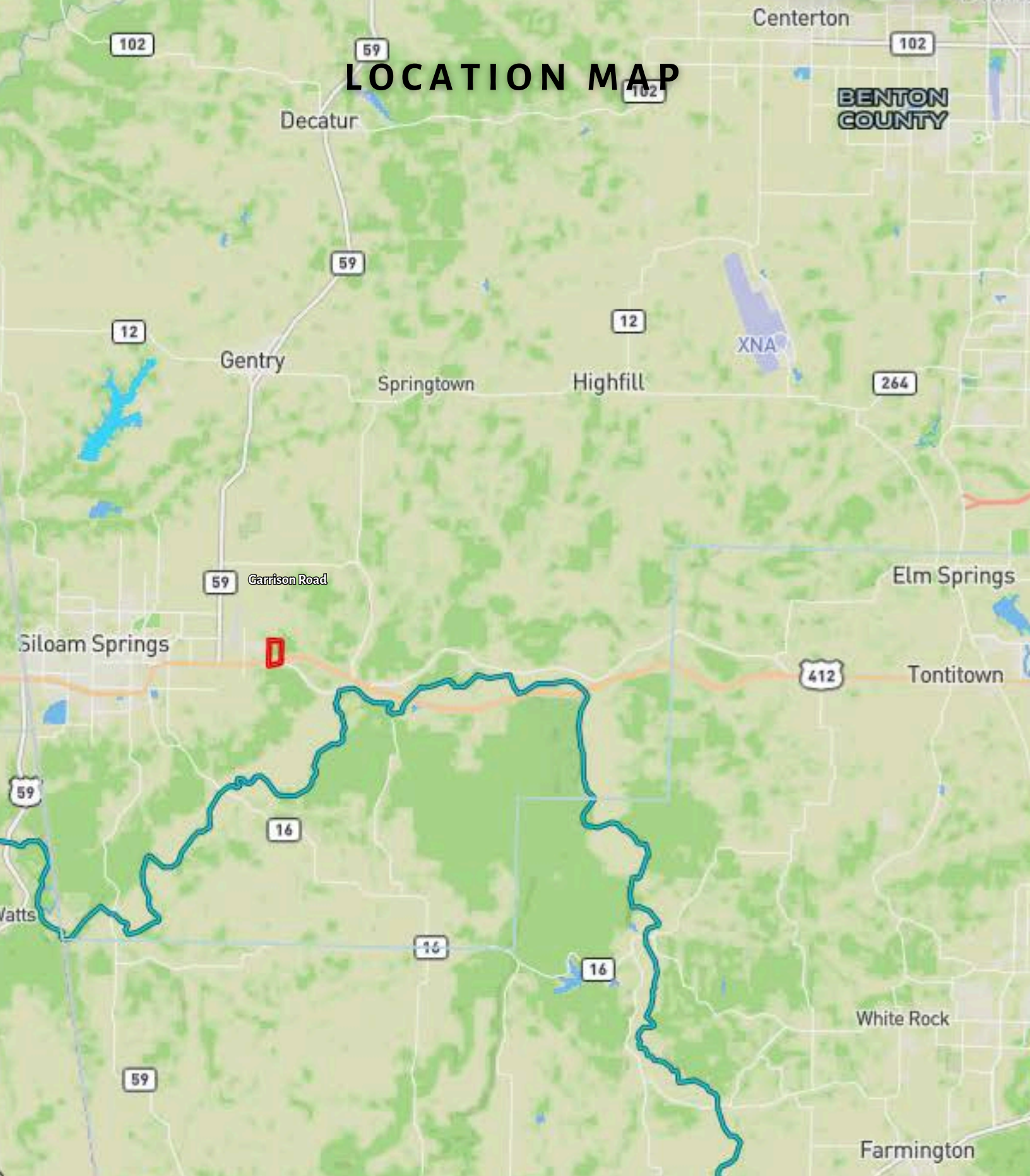

DDK
FORESTRY & REAL ESTATE

AERIAL MAP

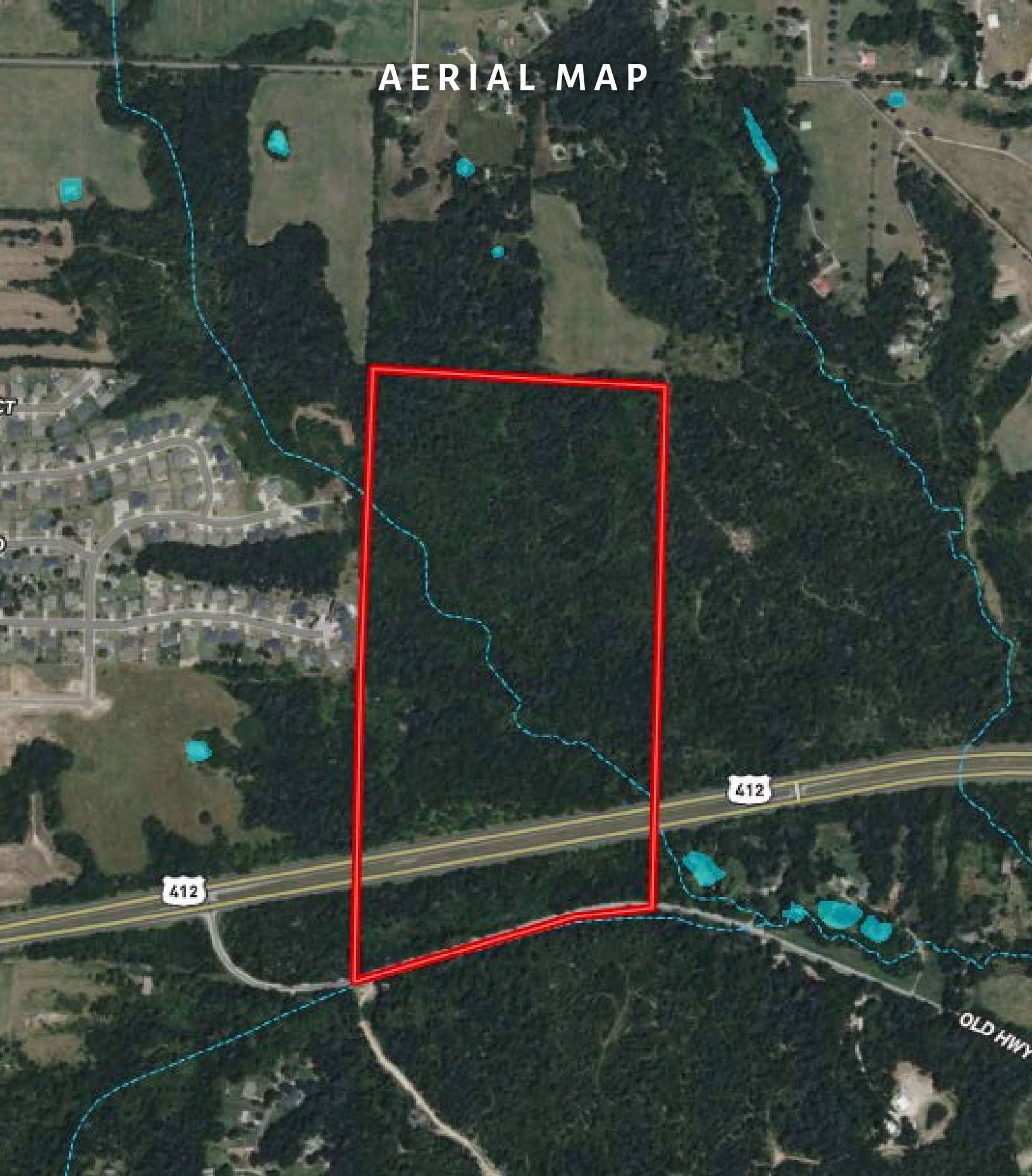

TOPO MAP

Shinn
Spring

D DR

1100

412

412

OLD HWY 68 E

OLD HWY



DDK
FORESTRY & REAL ESTATE



DDK

FORESTRY & REAL ESTATE

WHERE LAND LEGACIES BEGIN

Why Call Mark?

As Partner and CEO, Mark brings over two decades of experience as a licensed real estate broker, backed by advanced training in agricultural business, finance, and land analysis. His expertise in financial and timberland acquisition analysis, combined with proven marketing of farms, timberland, and hunting properties, helps clients make confident, well-informed real estate decisions.

Licensed States:

- Arkansas
- Mississippi
- Oklahoma
- Louisiana
- Georgia



Mark Knight

Mobile: (501) 231-8778

Office: (501) 219-8600

Email: mknight@ddkland.com

Address: 1100 Asbury Rd.

City / State / Zip: Little Rock, AR 72211



DDK Forestry & Real Estate

1100 Asbury Rd. Little Rock, AR 72211

(501) 219-8600

www.forestryrealestate.com

DISCLAIMERS

Information in this brochure is provided solely for information purposes and does not constitute an offer to sell or advertise real estate outside the states in which broker or agent licensed. The information presented has been obtained from sources deemed to be reliable, is not guaranteed or warranted by the agent, broker, or the sellers of these properties. This offering is subject to errors, omissions, prior sale, price change, correction or withdrawal from the market without notice. All references to age, square footage, income, expenses, acreage, carrying capacity, and land classification, etc. are approximate. Prospective buyers are chargeable with and expected to conduct their own independent investigation of the information and the property and to rely only on those results. Sellers reserve the right to accept or reject any and all offers without liability to any buyer or cooperating broker. Maps are provided for illustration purposes only, the accuracy is not warranted. Parcels on interactive maps are not adjusted to match aerial backgrounds. This information is for reference purposes only and is not a legal document. Data maps contain errors. The seller and seller's agent are making known to all potential buyers that there may be variations between the location of the existing fence lines and the legal description of the deeded property. Seller and seller's agent make no warranties with regard to the location of the fence lines in relation to the deeded property lines, nor does the Seller make any warranties or representations with regard to the specific acreage contained within the fenced property lines. Seller is selling the property in an "as is" condition, which includes the location of the fences as they exist. Boundaries shown on the accompanying maps are approximate, based on county parcel data. The maps are not to scale. The accuracy of the maps is not guaranteed. Prospective buyers are encouraged to verify fence lines, deeded property lines and acreages using a licensed surveyor at their own expense.