

---

**Berlin 28**  
00 Berlin Rd.  
Hamburg, AR 71646

**\$88,329**  
27.800± Acres  
Ashley County



**Berlin 28**  
**Hamburg, AR / Ashley County**

---

**SUMMARY**

**Address**

00 Berlin Rd.

**City, State Zip**

Hamburg, AR 71646

**County**

Ashley County

**Type**

Hunting Land, Recreational Land, Timberland

**Latitude / Longitude**

33.089546 / -91.762986

**Acreage**

27.800

**Price**

\$88,329

**Property Website**

<https://www.forestryrealestate.com/property/berlin-28-ashley-arkansas/105290/>



**Berlin 28**  
**Hamburg, AR / Ashley County**

---

**PROPERTY DESCRIPTION**

This 27 +/- acre property offers an excellent blend of timber, natural water features, and easy accessibility. Approximately 10-year-old pine plantation makes up the majority of the tract, providing a solid foundation for future timber value, while a hardwood-lined creek adds character, habitat diversity, and visual appeal as it winds across the property.

With mostly flat terrain and water and electric utilities available, the property is well-suited for a range of uses, including excellent homesite potential. Frontage along a paved county road ensures straightforward access while still offering a quiet rural setting. This is a manageable, well-balanced tract with strong potential and natural appeal.



## Locator Map

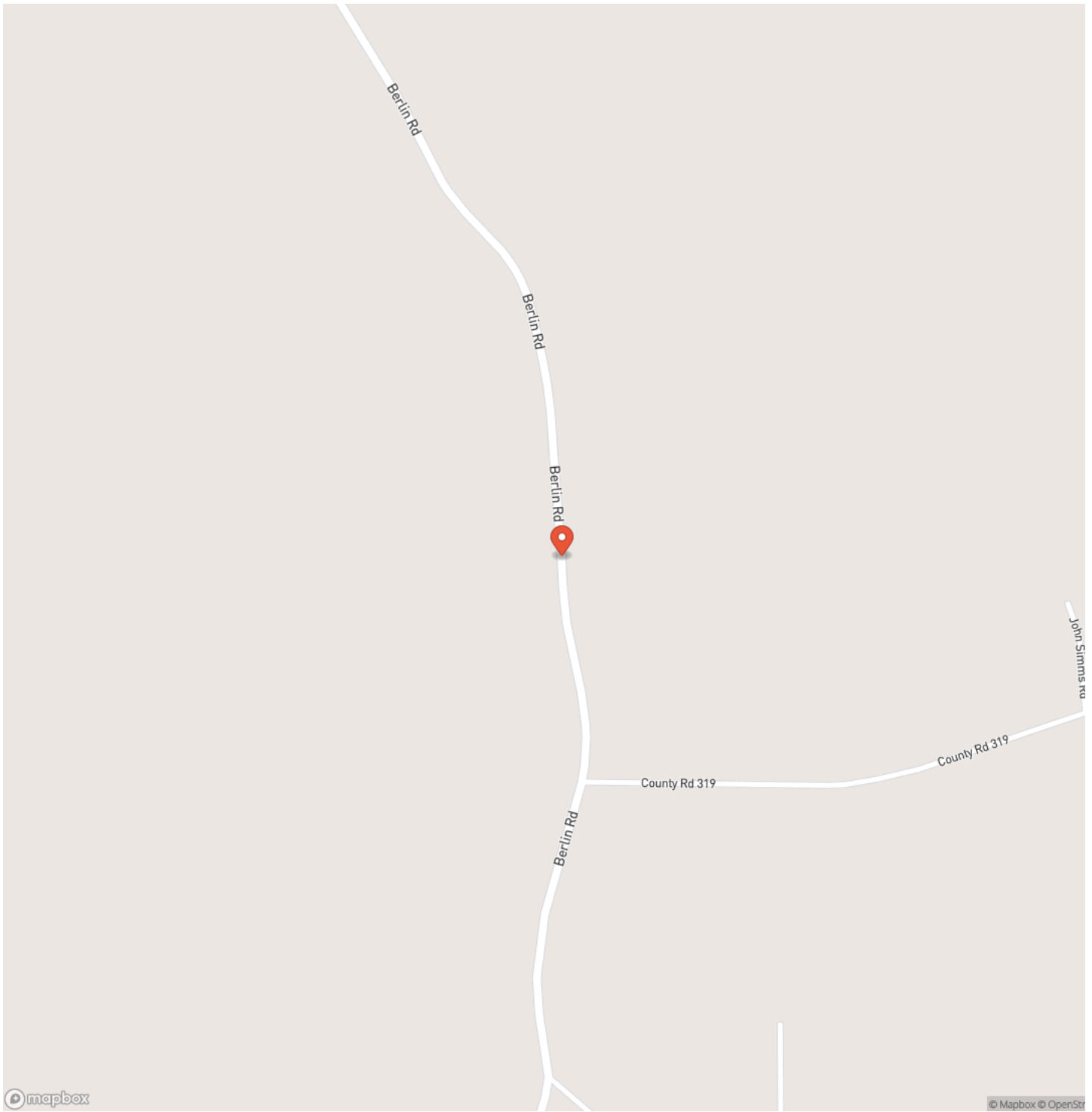

# Locator Map

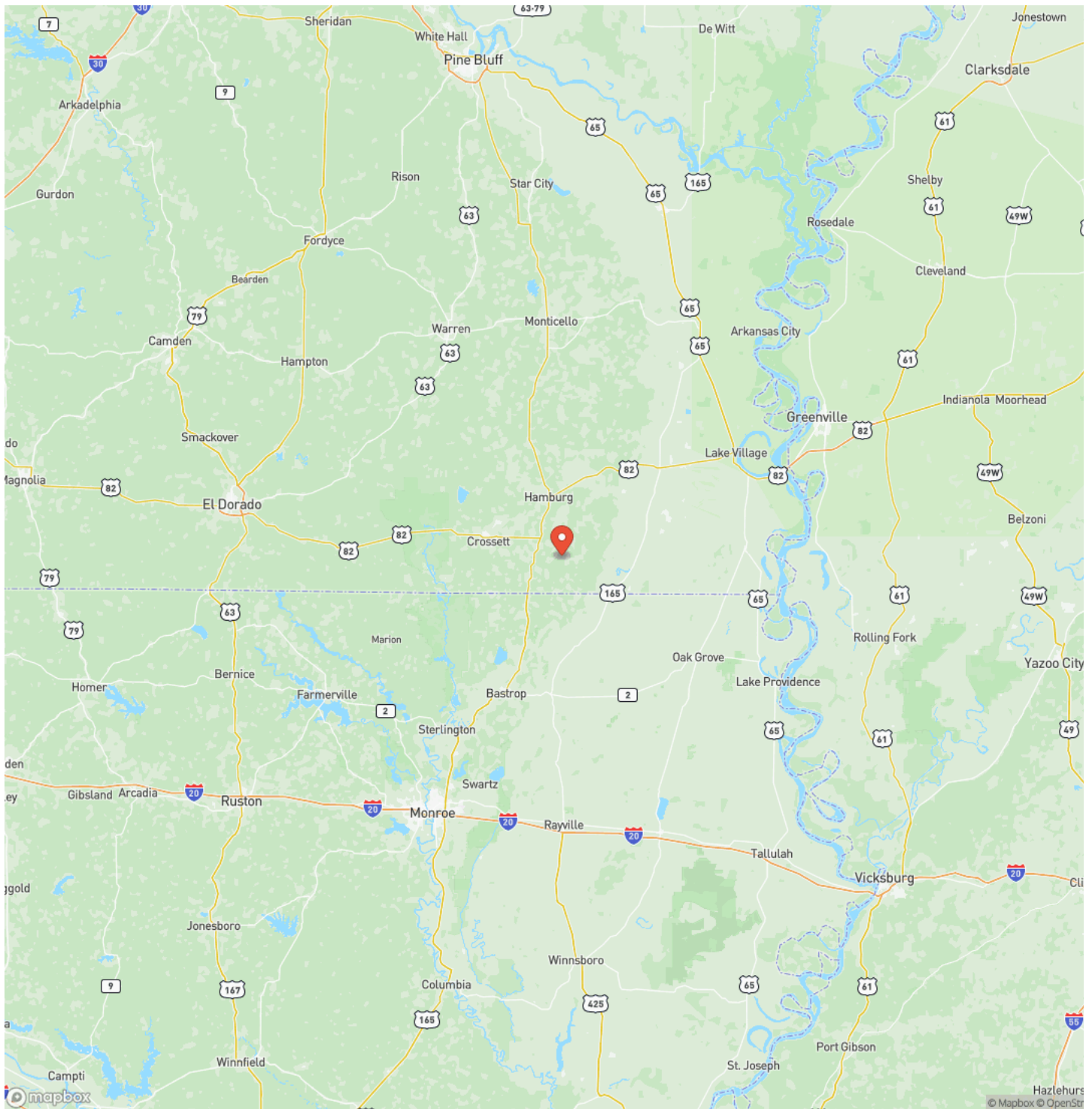

## Satellite Map

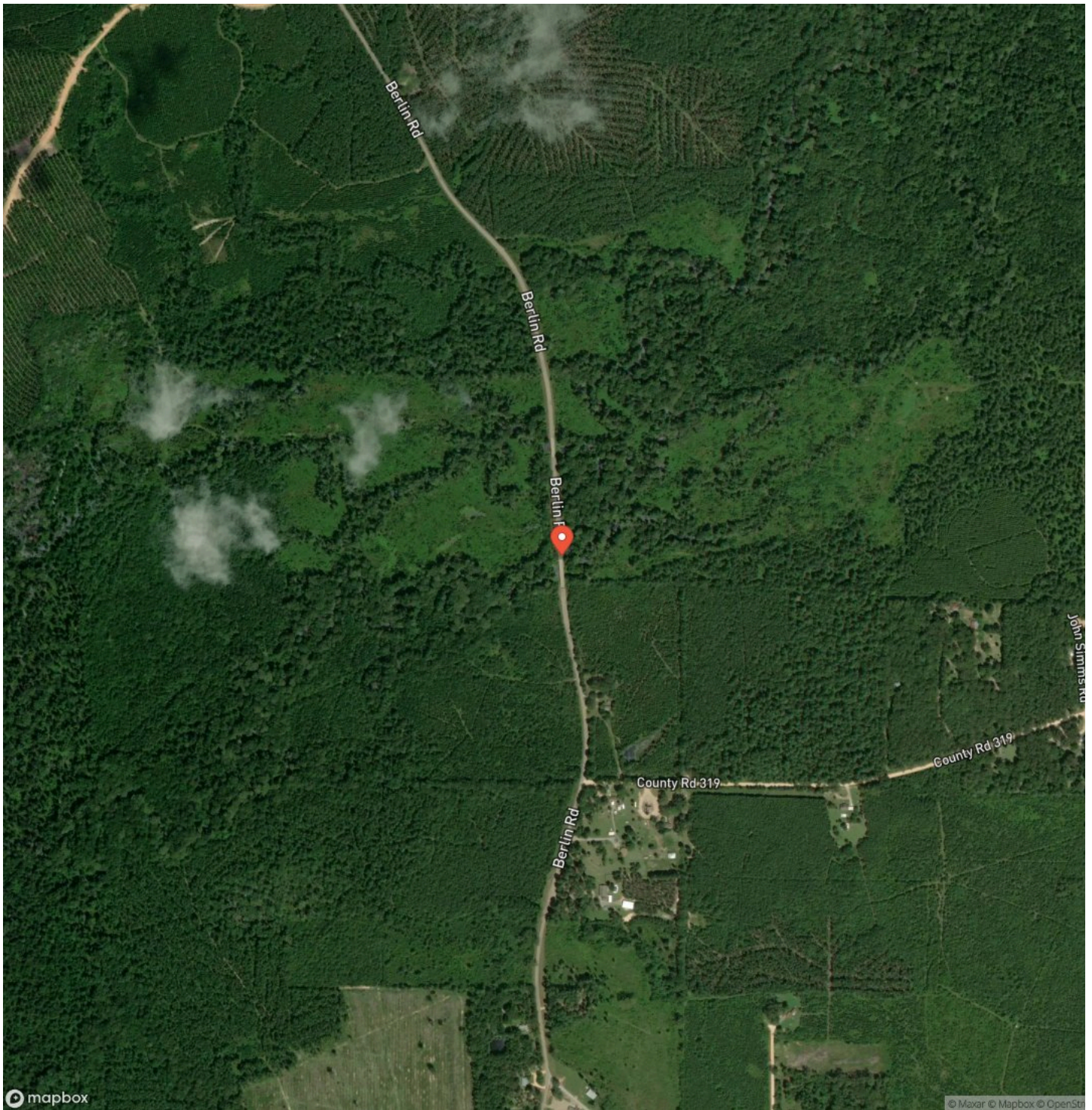





## **DISCLAIMERS**

Information in this brochure is provided solely for information purposes and does not constitute an offer to sell or advertise real estate outside the states in which broker or agent licensed. The information presented has been obtained from sources deemed to be reliable, but is not guaranteed or warranted by the agent, broker, or the sellers of these properties. This offering is subject to errors, omissions, prior sale, price change, correction or withdrawal from the market without notice. All references to age, square footage, income, expenses, acreage, carrying capacity, and land classification, etc. are approximate. Prospective buyers are chargeable with and expected to conduct their own independent investigation of the information and the property and to rely only on those results. Sellers reserve the right to accept or reject any and all offers without liability to any buyer or cooperating broker.

Maps are provided for illustration purposes only, the accuracy is not warranted. Parcels on interactive maps are not adjusted to match aerial backgrounds. This information is for reference purposes only and is not a legal document. Data maps contain errors. The seller and seller's agent are making known to all potential buyers that there may be variations between the location of the existing fence lines and the legal description of the deeded property. Seller and seller's agent make no warranties with regard to the location of the fence lines in relationship to the deeded property lines, nor does the Seller make any warranties or representations with regard to the specific acreage contained within the fenced property lines. Seller is selling the property in an "as is" condition, which includes the location of the fences as they exist. Boundaries shown on the accompanying maps are approximate, based on county parcel data. The maps are not to scale. The accuracy of the maps is not guaranteed. Prospective buyers are encouraged to verify fence lines, deeded property lines and acreages using a licensed surveyor at their own expense.



---

**Davis DuBose Knight Forestry & Real Estate**  
1100 Asbury Rd.  
Little Rock, AR 72211  
(501) 219-8600  
<https://www.forestryrealestate.com/>

---

