

**Benton 474**  
821 Eagle Creek Rd  
Holladay, TN 38341

**\$1,279,000**  
474± Acres  
Benton County



**Benton 474**  
**Holladay, TN / Benton County**

---

**SUMMARY**

**Address**

821 Eagle Creek Rd

**City, State Zip**

Holladay, TN 38341

**County**

Benton County

**Type**

Farms, Hunting Land, Ranches, Recreational Land, Undeveloped Land, Timberland

**Latitude / Longitude**

35.896331 / -88.02938

**Acreage**

474

**Price**

\$1,279,000

**Property Website**

<https://www.mossoakproperties.com/property/benton-474/benton/tennessee/106295/>



**PROPERTY DESCRIPTION**

**Benton 474**

**474 ± Acre Legacy Property in Benton County, Tennessee**

An exceptional property located in Holladay, Tennessee, offering a rare combination of scale, accessibility, natural beauty, and long-term investment potential. With road frontage along Eagle Creek Road, this property provides outstanding access and flexibility for recreation, high fence, timber investment, or future development.

The land is remarkably diverse and productive. Approximately half of the acres consist of merchantable timber, primarily hardwood and Loblolly pine. The other half of timbered acres were clear-cut in late 2022 and are now naturally regenerating, primarily in mixed stand of pine with hardwoods. This young timber stand offers a unique opportunity for the new owner to easily convert large sections into fields if desired. The property lays exceptionally well, with gently rolling hills across roughly 80 percent of the acreage, making it both usable and visually appealing.

With miles of interior roads, several established green fields, and ample room to expand, Benton 474 is well suited to become a true showcase property. The area is known for strong deer genetics and a healthy turkey population, making this an outstanding recreational and hunting tract. The property is only 5 miles from Birdsong Boat Ramp and Marina, providing direct access to the Tennessee River, renowned for boating, fishing, and water sports.

Multiple creeks flow throughout the land, highlighted by 450 feet of the stunning Eagle Creek, known for its deep blue, crystal-clear water and scenic walking banks-an absolute standout feature of the property. Located just 2 miles from I-40, the tract is easily accessible and offers significant development potential, with several homesites already cleared and enough road frontage to support subdivision if desired.

Conveniently located:

- 1.5 hours from Nashville
- 1 hour from Jackson
- 2 hours from Memphis

Benton 474 is a rare opportunity to own a large, well-located Tennessee property that offers timber, recreation, water, access, and future upside.

For more information reach out to Matt Thrasher at [662-603-4987](tel:662-603-4987) or email [mthrasher@mossyoakproperties.com](mailto:mthrasher@mossyoakproperties.com)

**Benton 474**  
**Holladay, TN / Benton County**

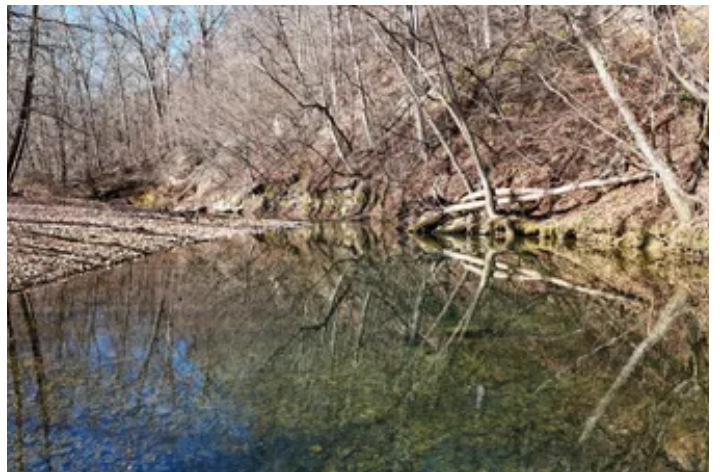

## Locator Map

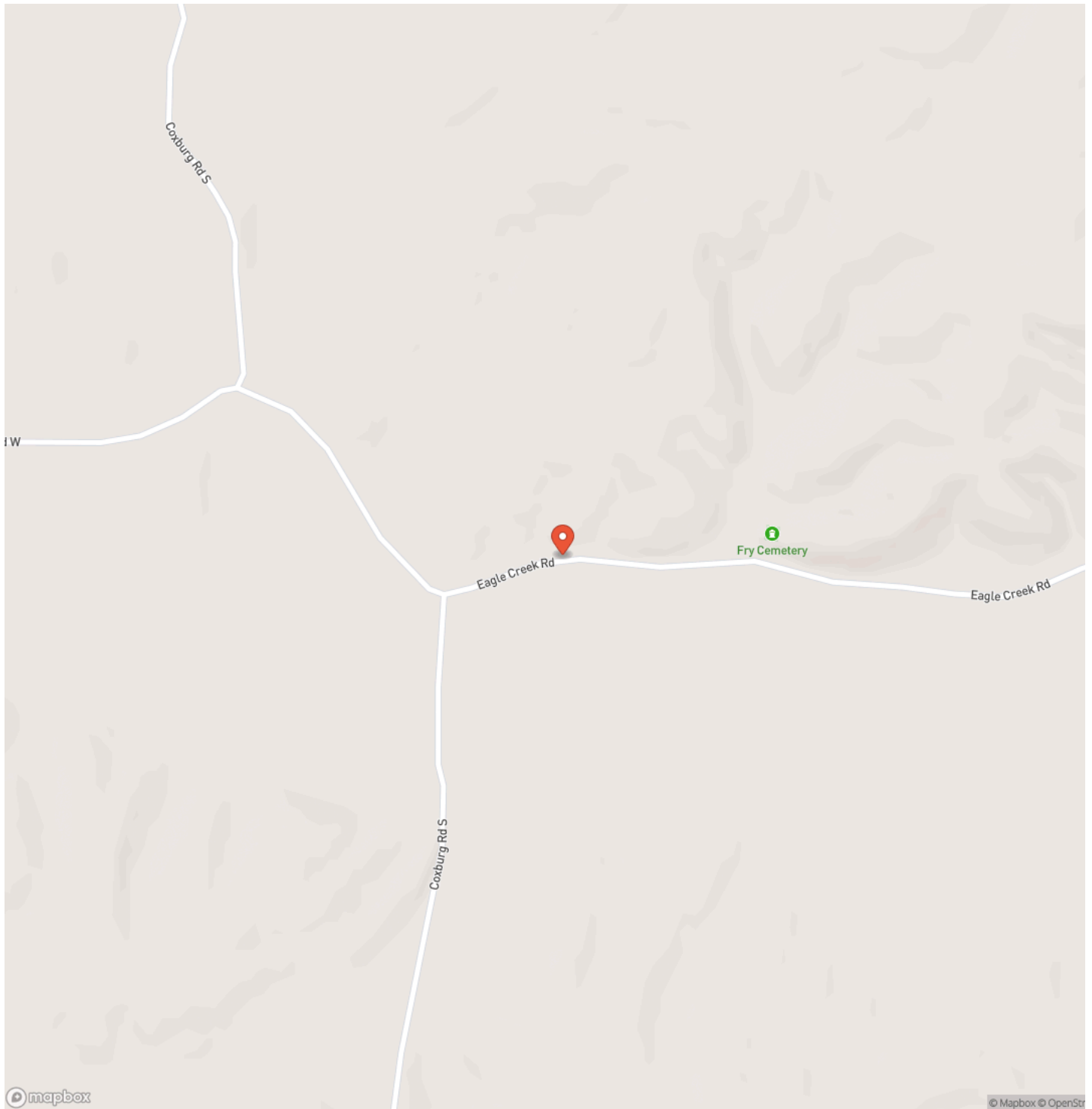



## Satellite Map

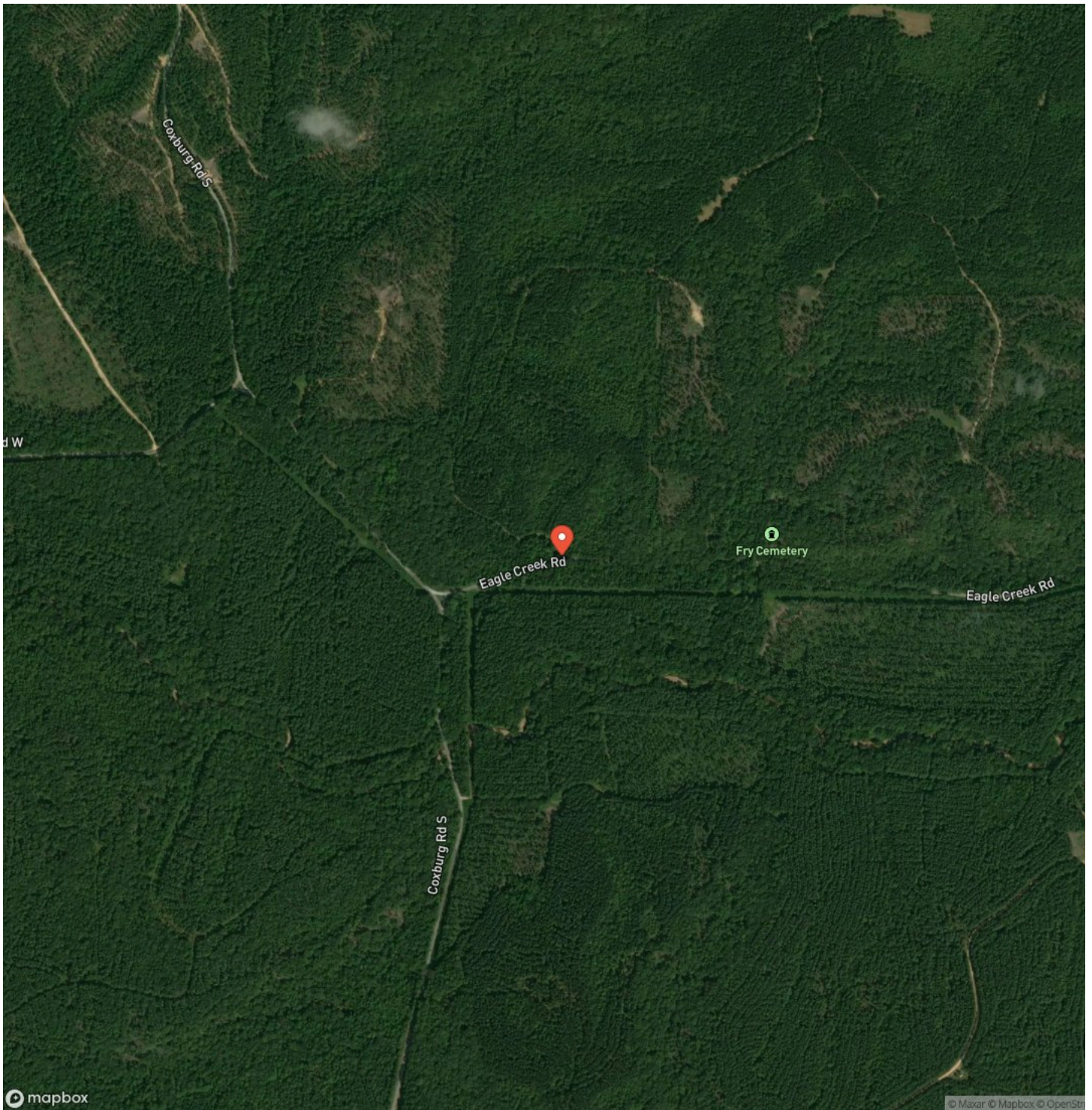





## **DISCLAIMERS**

Information in this brochure is provided solely for information purposes and does not constitute an offer to sell or advertise real estate outside the states in which broker or agent licensed. The information presented has been obtained from sources deemed to be reliable, but is not guaranteed or warranted by the agent, broker, or the sellers of these properties. This offering is subject to errors, omissions, prior sale, price change, correction or withdrawal from the market without notice. All references to age, square footage, income, expenses, acreage, carrying capacity, and land classification, etc. are approximate. Prospective buyers are chargeable with and expected to conduct their own independent investigation of the information and the property and to rely only on those results. Sellers reserve the right to accept or reject any and all offers without liability to any buyer or cooperating broker.

Maps are provided for illustration purposes only, the accuracy is not warranted. Parcels on interactive maps are not adjusted to match aerial backgrounds. This information is for reference purposes only and is not a legal document. Data maps contain errors. The seller and seller's agent are making known to all potential buyers that there may be variations between the location of the existing fence lines and the legal description of the deeded property. Seller and seller's agent make no warranties with regard to the location of the fence lines in relationship to the deeded property lines, nor does the Seller make any warranties or representations with regard to the specific acreage contained within the fenced property lines. Seller is selling the property in an "as is" condition, which includes the location of the fences as they exist. Boundaries shown on the accompanying maps are approximate, based on county parcel data. The maps are not to scale. The accuracy of the maps is not guaranteed. Prospective buyers are encouraged to verify fence lines, deeded property lines and acreages using a licensed surveyor at their own expense.

---

**Mossy Oak Properties Southeast Land & Wildlife, LLC**  
1229 Hwy 72 East  
Tuscumbia, AL 35674  
(256) 345-0074  
<https://www.mossyoakproperties.com/>

---

