



Legend

- Non-Cropland
- Cropland
- CRP
- Iowa PLSS
- Tract Boundary
- Iowa Roads

Wetland Determination Identifiers

- Restricted Use
- ▼ Limited Restrictions
- Exempt from Conservation
- Compliance Provisions

Tract Cropland Total: 4.44 acres

2026 Program Year
Map Created February 25, 2026

Farm 2641
Tract 10156

United States Department of Agriculture (USDA) Farm Service Agency (FSA) maps are for FSA Program administration only. This map does not represent a legal survey or reflect actual ownership; rather it depicts the information provided directly from the producer and/or National Agricultural Imagery Program (NAIP) imagery. The producer accepts the data 'as is' and assumes all risks associated with its use. USDA-FSA assumes no responsibility for actual or consequential damage incurred as a result of any user's reliance on this data outside FSA Programs. Wetland identifiers do not represent the size, shape, or specific determination of the area. Refer to your original determination (CPA-026 and attached maps) for exact boundaries and determinations or contact USDA Natural Resources Conservation Service (NRCS).

USDA is an equal opportunity provider, employer, and lender.



- Legend**
- Non-Cropland
 - Cropland
 - CRP
 - Iowa PLSS
 - Tract Boundary
 - Iowa Roads

Wetland Determination Identifiers

- Restricted Use
- ▼ Limited Restrictions
- Exempt from Conservation
- Compliance Provisions

Tract Cropland Total: 31.20 acres

2026 Program Year
Map Created February 25, 2026

Farm **2641**
Tract **10154**

United States Department of Agriculture (USDA) Farm Service Agency (FSA) maps are for FSA Program administration only. This map does not represent a legal survey or reflect actual ownership; rather it depicts the information provided directly from the producer and/or National Agricultural Imagery Program (NAIP) imagery. The producer accepts the data 'as is' and assumes all risks associated with its use. USDA-FSA assumes no responsibility for actual or consequential damage incurred as a result of any user's reliance on this data outside FSA Programs. Wetland identifiers do not represent the size, shape, or specific determination of the area. Refer to your original determination (CPA-026 and attached maps) for exact boundaries and determinations or contact USDA Natural Resources Conservation Service (NRCS).

USDA is an equal opportunity provider, employer, and lender.

See Page 3 for non-discriminatory Statements.

Abbreviated 156 Farm Record

Operator Name : MARY A KERN ESTATE
CRP Contract Number(s) : 11760A,12282
Recon ID : None
Transferred From : None
ARCPLC G/F Eligibility : Eligible

Farm Land Data

Farmland	Cropland	DCP Cropland	WBP	EWP	WRP	GRP	Sugarcane	Farm Status	Number Of Tracts
40.63	35.64	35.64	0.00	0.00	0.00	0.00	0.0	Active	2
State Conservation	Other Conservation	Effective DCP Cropland	Double Cropped		CRP	MPL	DCP Ag.Rel. Activity	SOD	
0.00	0.00	0.00	0.00		35.64	0.00	0.00	0.00	

Crop Election Choice

ARC Individual	ARC County	Price Loss Coverage
None	None	None
ARC Individual - Default	ARC County - Default	Price Loss Coverage - Default
None	None	OATS, CORN

DCP Crop Data

Crop Name	Base Acres	CCC-505 CRP Reduction Acres	PLC Yield	HIP
Oats	0.00	2.40	0	
Corn	0.00	19.84	0	
TOTAL	0.00	22.24		

NOTES

--

Tract Number : 10154

Description : D6 SEC 23S LAFAYETTE
FSA Physical Location : IOWA/BREMER
ANSI Physical Location : IOWA/BREMER
BIA Unit Range Number :
CRP Contract Number(s) : 11760A
HEL Status : HEL field on tract.Conservation system being actively applied
Wetland Status : Wetland determinations not complete
WL Violations : None
Owners : MARY A KERN ESTATE
Other Producers : None
Recon ID : None

Abbreviated 156 Farm Record

Tract Land Data

Tract 10154 Continued ...

Farm Land	Cropland	DCP Cropland	WBP	EWP	WRP	GRP	Sugarcane
36.19	31.20	31.20	0.00	0.00	0.00	0.00	0.0
State Conservation	Other Conservation	Effective DCP Cropland	Double Cropped	CRP	MPL	DCP Ag. Rel Activity	SOD
0.00	0.00	0.00	0.00	31.20	0.00	0.00	0.00

DCP Crop Data

Crop Name	Base Acres	CCC-505 CRP Reduction Acres	PLC Yield
Oats	0.00	2.40	0
Corn	0.00	15.40	0
TOTAL	0.00	17.80	

NOTES

Tract Number : 10156

Description : D6 SEC 23S LAFAYETTE
FSA Physical Location : IOWA/BREMER
ANSI Physical Location : IOWA/BREMER
BIA Unit Range Number :
CRP Contract Number(s) : 12282
HEL Status : HEL field on tract.Conservation system being actively applied
Wetland Status : Wetland determinations not complete
WL Violations : None
Owners : MARY A KERN ESTATE
Other Producers : None
Recon ID : None

Tract Land Data

Farm Land	Cropland	DCP Cropland	WBP	EWP	WRP	GRP	Sugarcane
4.44	4.44	4.44	0.00	0.00	0.00	0.00	0.0
State Conservation	Other Conservation	Effective DCP Cropland	Double Cropped	CRP	MPL	DCP Ag. Rel Activity	SOD
0.00	0.00	0.00	0.00	4.44	0.00	0.00	0.00

DCP Crop Data

Crop Name	Base Acres	CCC-505 CRP Reduction Acres	PLC Yield
Corn	0.00	4.44	0
TOTAL	0.00	4.44	

Abbreviated 156 Farm Record

Tract 10156 Continued ...

NOTES

In accordance with Federal civil rights law and U.S. Department of Agriculture (USDA) civil rights regulations and policies, the USDA, its Agencies, offices, and employees, and institutions participating in or administering USDA programs are prohibited from discriminating based on race, color, national origin, religion, sex, disability, age, marital status, family/parental status, income derived from a public assistance program, political beliefs, or reprisal or retaliation for prior civil rights activity, in any program or activity conducted or funded by USDA (not all bases apply to all programs). Remedies and complaint filing deadlines vary by program or incident.

Persons with disabilities who require alternative means of communication for program information (e.g., Braille, large print, audiotope, American Sign Language, etc.) should contact the State or Local Agency that administers the program or contact USDA through the Telecommunications Relay Service at 711 (voice and TTY). Additionally, program information may be made available in languages other than English.

To file a program discrimination complaint, complete the USDA Program Discrimination Complaint Form, AD-3027, found online at [How to File a Program Discrimination Complaint](#) and at any USDA office or write a letter addressed to USDA and provide in the letter all of the information requested in the form. To request a copy of the complaint form, call (866) 632-9992. Submit your completed form or letter to USDA by: (1) Mail: U.S. Department of Agriculture Office of the Assistant Secretary for Civil Rights, 1400 Independence Avenue, SW Washington, D.C. 20250-9410; (2) Fax: (202) 690-7442; or (3) Email: program.intake@usda.gov. USDA is an equal opportunity provider, employer, and lender.

CCMS Home	About CCMS	Help	Contact Us	Exit CCMS	Logout of eAuth
---------------------------	----------------------------	----------------------	----------------------------	---------------------------	---------------------------------

CCMS Menu

- [Search Contract](#)
- [County Reports](#)
- [Nationwide Customer Search](#)

View Contract

Contract Status:	Approved	Activity Type:	No Activity
Admin State:	Iowa (19)	Admin County:	Bremer (017)
Physical State:	Iowa (19)	Physical County:	Bremer (017)
Contract Number:	11760A	Signup Number:	54
Program Type:	CRP	Signup Name:	General CRP Signup 54
Program Year:	2021	Signup Type:	General
Contract Description:	Estate	Subcategory Type:	REGULAR

Parent Contract: Bremer, IA [11760](#)

Approval Date:	07/16/2024	Original Contract Start Date:	10/01/2020
Revised Contract Start Date:	03/27/2024	Contract End Date:	09/30/2030
Contract Acres:	31.20	Re-enrolled Acres:	31.20
Cropland Acres:	31.20	Marginal Pastureland Acres:	0.00
Non-Cropland Acres:	0.00	HUC Code:	070802011204
Extended:	No	Approved For Early Termination:	No
Termination Criteria:	N/A	Contract Validity:	Valid
Payable Acres:	31.20	Cover Maintenance Performed By:	N/A
Does a C/S Agreement Exemption apply?	No	Water/Wind EI:	67/2

Rate Information and PL Rule

Effective Start Date	Effective End Date	Rental Rate per Acre	Annual Contract Payment	PL Rule	AGI Threshold
03/27/2024	09/30/2030	\$103.11	\$3,217	5-PL	\$900,000

Farm/Tract and CLU Information

Farm Number	Tract Number	CLU	CLU Acres	Rental Reduction Code
2641	10154	0021	2.00	None
2641	10154	0002	29.20	None

Producer Information

Producer Name	Address	City	State	Zip	Share	Deceased Producer Date
MARY A KERN ESTATE	1432 195TH ST	WAVERLY	IA	50677	100.00 %	N/A

Practice Information

Practice Code	CLU	SAFE Area	Practice Status	Practice Acres	Estimated Cost Share per Practice
CP1	0002		Existing	29.20	\$1,168
CP12	0021		Existing	2.00	\$0

Re-enrolled Acres Information

CLU	Expired Contract Number	Expired Signup Name	Expired Practice Code	Re-enrolled Acres
0002	19-017-1275	32 General-7 (REX Signup)	CP10	29.20
0021	19-017-1275	32 General-7 (REX Signup)	CP12	2.00

CCMS Home	About CCMS	Help	Contact Us	Exit CCMS	Logout of eAuth
---------------------------	----------------------------	----------------------	----------------------------	---------------------------	---------------------------------

CCMS Menu

- [Search Contract](#)
- [County Reports](#)
- [Nationwide Customer Search](#)

View Contract

Contract Status:	Approved	Activity Type:	No Activity
Admin State:	Iowa (19)	Admin County:	Bremer (017)
Physical State:	Iowa (19)	Physical County:	Bremer (017)
Contract Number:	12282	Signup Number:	63
Program Type:	CRP	Signup Name:	SU63 CLEAR30
Program Year:	2026	Signup Type:	Continuous
Contract Description:	TERRA_IA017_F2641_T10156_S2-30	Subcategory Type:	CLEAR30

Approval Date:	09/24/2025	Original Contract Start Date:	10/01/2025
Revised Contract Start Date:	N/A	Contract End Date:	09/30/2055
Contract Acres:	4.44	Re-enrolled Acres:	4.44
Cropland Acres:	4.44	Marginal Pastureland Acres:	0.00
Non-Cropland Acres:	0.00	HUC Code:	070802011204
Extended:	No	Approved For Early Termination:	No
Termination Criteria:	N/A	Contract Validity:	Valid
Payable Acres:	4.44	Cover Maintenance Performed By:	Participant
Does a C/S Agreement Exemption apply?	Yes	Water/Wind EI:	16/1

Rate Information and PL Rule

Effective Start Date	Effective End Date	Rental Rate per Acre	Annual Contract Payment	PL Rule	AGI Threshold
10/01/2025	09/30/2055	\$317.81	\$1,411	6-PL	\$900,000

Farm/Tract and CLU Information

Farm Number	Tract Number	CLU	CLU Acres	Rental Reduction Code
2641	10156	0001	4.44	None

Producer Information

Producer Name	Address	City	State	Zip	Share	Deceased Producer Date
MARY A KERN ESTATE	1432 195TH ST	WAVERLY	IA	50677	100.00 %	N/A

Practice Information

Practice Code	CLU	SAFE Area	Practice Status	Practice Acres	Estimated Cost Share per Practice
CP22	0001		N/A	4.44	\$1,776

Re-enrolled Acres Information

CLU	Expired Contract Number	Expired Signup Name	Expired Practice Code	Re-enrolled Acres
0001	19-017-11198A	Continuous SU47	CP22	4.44

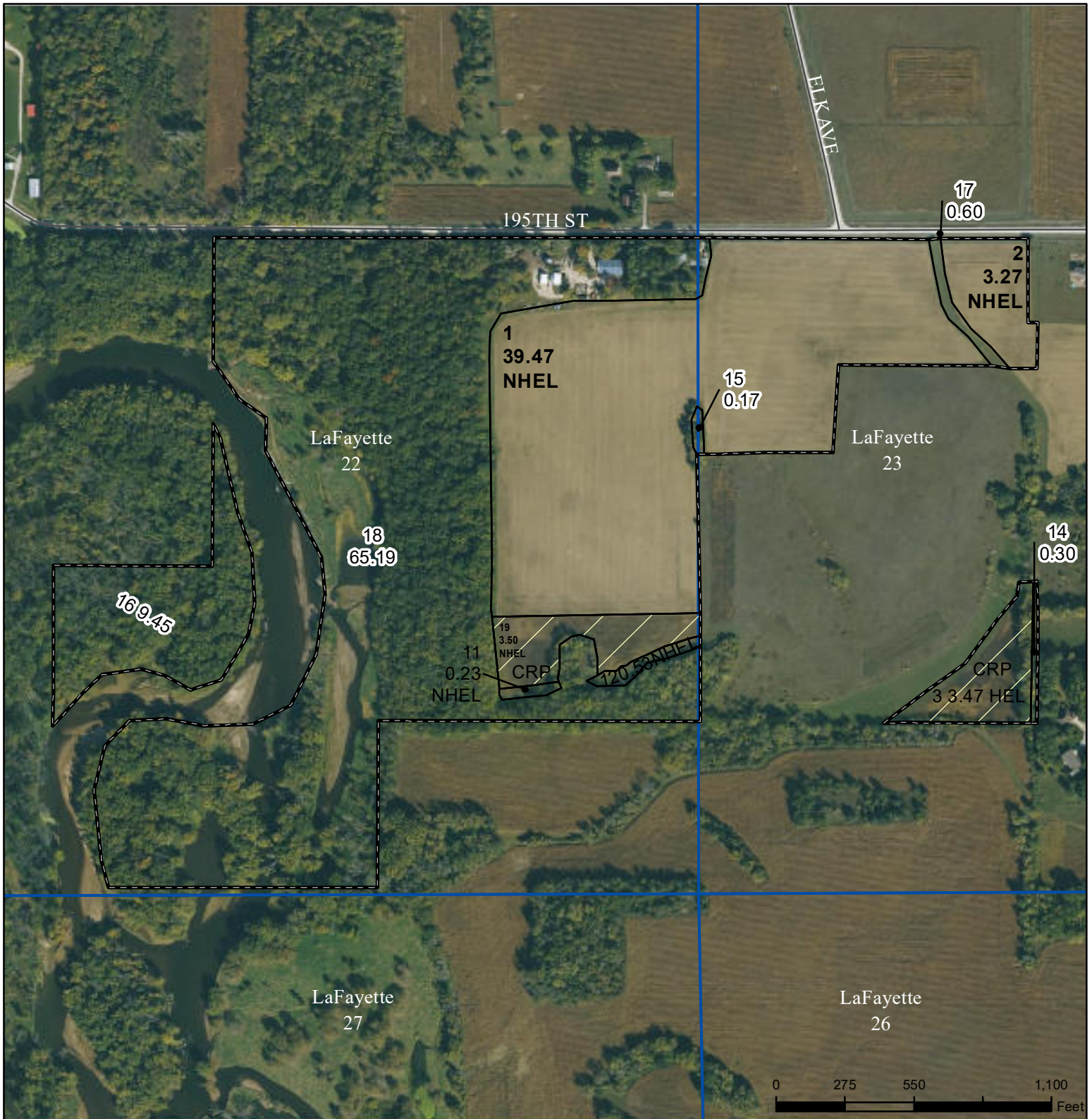

- Legend**
- Non-Cropland
 - Cropland
 - CRP
 - Tract Boundary
 - Iowa PLSS
 - Iowa Roads

Wetland Determination Identifiers

- Restricted Use
- ▼ Limited Restrictions
- Exempt from Conservation
- Compliance Provisions

Tract Cropland Total: 50.47 acres

2026 Program Year
Map Created February 25, 2026

Farm **6011**
Tract **10155**

United States Department of Agriculture (USDA) Farm Service Agency (FSA) maps are for FSA Program administration only. This map does not represent a legal survey or reflect actual ownership; rather it depicts the information provided directly from the producer and/or National Agricultural Imagery Program (NAIP) imagery. The producer accepts the data 'as is' and assumes all risks associated with its use. USDA-FSA assumes no responsibility for actual or consequential damage incurred as a result of any user's reliance on this data outside FSA Programs. Wetland identifiers do not represent the size, shape, or specific determination of the area. Refer to your original determination (CPA-026 and attached maps) for exact boundaries and determinations or contact USDA Natural Resources Conservation Service (NRCS).

USDA is an equal opportunity provider, employer, and lender.



Legend

- Non-Cropland
- CRP
- Iowa PLSS
- Cropland
- Tract Boundary
- Iowa Roads

Wetland Determination Identifiers

- Restricted Use
- ▼ Limited Restrictions
- Exempt from Conservation
- Compliance Provisions

Tract Cropland Total: 22.43 acres

2026 Program Year
Map Created February 25, 2026

Farm **6011**
Tract **12300**

United States Department of Agriculture (USDA) Farm Service Agency (FSA) maps are for FSA Program administration only. This map does not represent a legal survey or reflect actual ownership; rather it depicts the information provided directly from the producer and/or National Agricultural Imagery Program (NAIP) imagery. The producer accepts the data 'as is' and assumes all risks associated with its use. USDA-FSA assumes no responsibility for actual or consequential damage incurred as a result of any user's reliance on this data outside FSA Programs. Wetland identifiers do not represent the size, shape, or specific determination of the area. Refer to your original determination (CPA-026 and attached maps) for exact boundaries and determinations or contact USDA Natural Resources Conservation Service (NRCS).

USDA is an equal opportunity provider, employer, and lender.

Abbreviated 156 Farm Record

See Page 3 for non-discriminatory Statements.

Operator Name :
CRP Contract Number(s) : 11769A
Recon ID : 19-017-2011-141
Transferred From : None
ARCPLC G/F Eligibility : Eligible

Farm Land Data

Farmland	Cropland	DCP Cropland	WBP	EWP	WRP	GRP	Sugarcane	Farm Status	Number Of Tracts
151.01	72.90	72.90	0.00	0.00	0.00	0.00	0.0	Active	2
State Conservation	Other Conservation	Effective DCP Cropland	Double Cropped		CRP	MPL	DCP Ag.Rel. Activity	SOD	
0.00	0.00	65.93	0.00		6.97	0.00	0.00	0.00	

Crop Election Choice

ARC Individual	ARC County	Price Loss Coverage
None	None	None
ARC Individual - Default	ARC County - Default	Price Loss Coverage - Default
None	CORN, SOYBN	None

DCP Crop Data

Crop Name	Base Acres	CCC-505 CRP Reduction Acres	PLC Yield	HIP
Corn	49.50	0.00	172	
Soybeans	16.43	6.97	42	
TOTAL	65.93	6.97		

NOTES

--

Tract Number : 10155

Description : C6 SEC 22S/D6 SEC 23S LAFAYETTE 22,23-92-13
FSA Physical Location : IOWA/BREMER
ANSI Physical Location : IOWA/BREMER
BIA Unit Range Number :
CRP Contract Number(s) : 11769A
HEL Status : HEL field on tract.Conservation system being actively applied
Wetland Status : Wetland determinations not complete
WL Violations : None
Owners : MARY A KERN ESTATE
Other Producers :
Recon ID : None

Abbreviated 156 Farm Record

Tract Land Data

Tract 10155 Continued ...

Farm Land	Cropland	DCP Cropland	WBP	EWP	WRP	GRP	Sugarcane
126.18	50.47	50.47	0.00	0.00	0.00	0.00	0.0
State Conservation	Other Conservation	Effective DCP Cropland	Double Cropped	CRP	MPL	DCP Ag. Rel Activity	SOD
0.00	0.00	43.50	0.00	6.97	0.00	0.00	0.00

DCP Crop Data

Crop Name	Base Acres	CCC-505 CRP Reduction Acres	PLC Yield
Corn	27.08	0.00	172
Soybeans	16.42	6.97	42
TOTAL	43.50	6.97	

NOTES

Tract Number : 12300

Description : D6 SEC 23S LAFAYETTE 23-92-14
FSA Physical Location : IOWA/BREMER
ANSI Physical Location : IOWA/BREMER
BIA Unit Range Number :
CRP Contract Number(s) : None
HEL Status : HEL field on tract.Conservation system being actively applied
Wetland Status : Wetland determinations not complete
WL Violations : None
Owners : MARY A KERN ESTATE
Other Producers :
Recon ID : 19-017-2011-140

Tract Land Data

Farm Land	Cropland	DCP Cropland	WBP	EWP	WRP	GRP	Sugarcane
24.83	22.43	22.43	0.00	0.00	0.00	0.00	0.0
State Conservation	Other Conservation	Effective DCP Cropland	Double Cropped	CRP	MPL	DCP Ag. Rel Activity	SOD
0.00	0.00	22.43	0.00	0.00	0.00	0.00	0.00

DCP Crop Data

Crop Name	Base Acres	CCC-505 CRP Reduction Acres	PLC Yield
Corn	22.42	0.00	172
Soybeans	0.01	0.00	42
TOTAL	22.43	0.00	

Abbreviated 156 Farm Record

Tract 12300 Continued ...

NOTES

In accordance with Federal civil rights law and U.S. Department of Agriculture (USDA) civil rights regulations and policies, the USDA, its Agencies, offices, and employees, and institutions participating in or administering USDA programs are prohibited from discriminating based on race, color, national origin, religion, sex, disability, age, marital status, family/parental status, income derived from a public assistance program, political beliefs, or reprisal or retaliation for prior civil rights activity, in any program or activity conducted or funded by USDA (not all bases apply to all programs). Remedies and complaint filing deadlines vary by program or incident.

Persons with disabilities who require alternative means of communication for program information (e.g., Braille, large print, audiotape, American Sign Language, etc.) should contact the State or Local Agency that administers the program or contact USDA through the Telecommunications Relay Service at 711 (voice and TTY). Additionally, program information may be made available in languages other than English.

To file a program discrimination complaint, complete the USDA Program Discrimination Complaint Form, AD-3027, found online at [How to File a Program Discrimination Complaint](#) and at any USDA office or write a letter addressed to USDA and provide in the letter all of the information requested in the form. To request a copy of the complaint form, call (866) 632-9992. Submit your completed form or letter to USDA by: (1) Mail: U.S. Department of Agriculture Office of the Assistant Secretary for Civil Rights, 1400 Independence Avenue, SW Washington, D.C. 20250-9410; (2) Fax: (202) 690-7442; or (3) Email: program.intake@usda.gov. USDA is an equal opportunity provider, employer, and lender.

- CCMS Menu
- [Search Contract](#)
- [County Reports](#)
- [Nationwide Customer Search](#)

View Contract

Contract Status:	Approved	Activity Type:	No Activity
Admin State:	Iowa (19)	Admin County:	Bremer (017)
Physical State:	Iowa (19)	Physical County:	Bremer (017)
Contract Number:	11769A	Signup Number:	53
Program Type:	CRP	Signup Name:	Continuous SU53
Program Year:	2021	Signup Type:	Continuous
Contract Description:	Estate	Subcategory Type:	REGULAR

Parent Contract: Bremer, IA [11769](#)

Approval Date:	07/16/2024	Original Contract Start Date:	11/01/2020
Revised Contract Start Date:	03/27/2024	Contract End Date:	09/30/2031
Contract Acres:	6.97	Re-enrolled Acres:	0.00
Cropland Acres:	6.97	Marginal Pastureland Acres:	0.00
Non-Cropland Acres:	0.00	HUC Code:	070802011204
Extended:	No	Approved For Early Termination:	No
Termination Criteria:	N/A	Contract Validity:	Valid
Payable Acres:	6.97	Cover Maintenance Performed By:	N/A
Does a C/S Agreement Exemption apply?	No	Water/Wind EI:	n/a / n/a

Rate Information and PL Rule

Effective Start Date	Effective End Date	Rental Rate per Acre	Annual Contract Payment	PL Rule	AGI Threshold
03/27/2024	09/30/2031	\$229.28	\$1,598	5-PL	\$900,000

Farm/Tract and CLU Information

Farm Number	Tract Number	CLU	CLU Acres	Rental Reduction Code
6011	10155	0019	3.50	None
6011	10155	0003	3.47	None

Producer Information

Producer Name	Address	City	State	Zip	Share	Deceased Producer Date
MARY A KERN ESTATE	1432 195TH ST	WAVERLY	IA	50677	100.00 %	N/A

Practice Information

Practice Code	CLU	SAFE Area	Practice Status	Practice Acres	Estimated Cost Share per Practice
CP43	0019		N/A	3.50	\$1,855
CP42	0003		N/A	3.47	\$1,839