

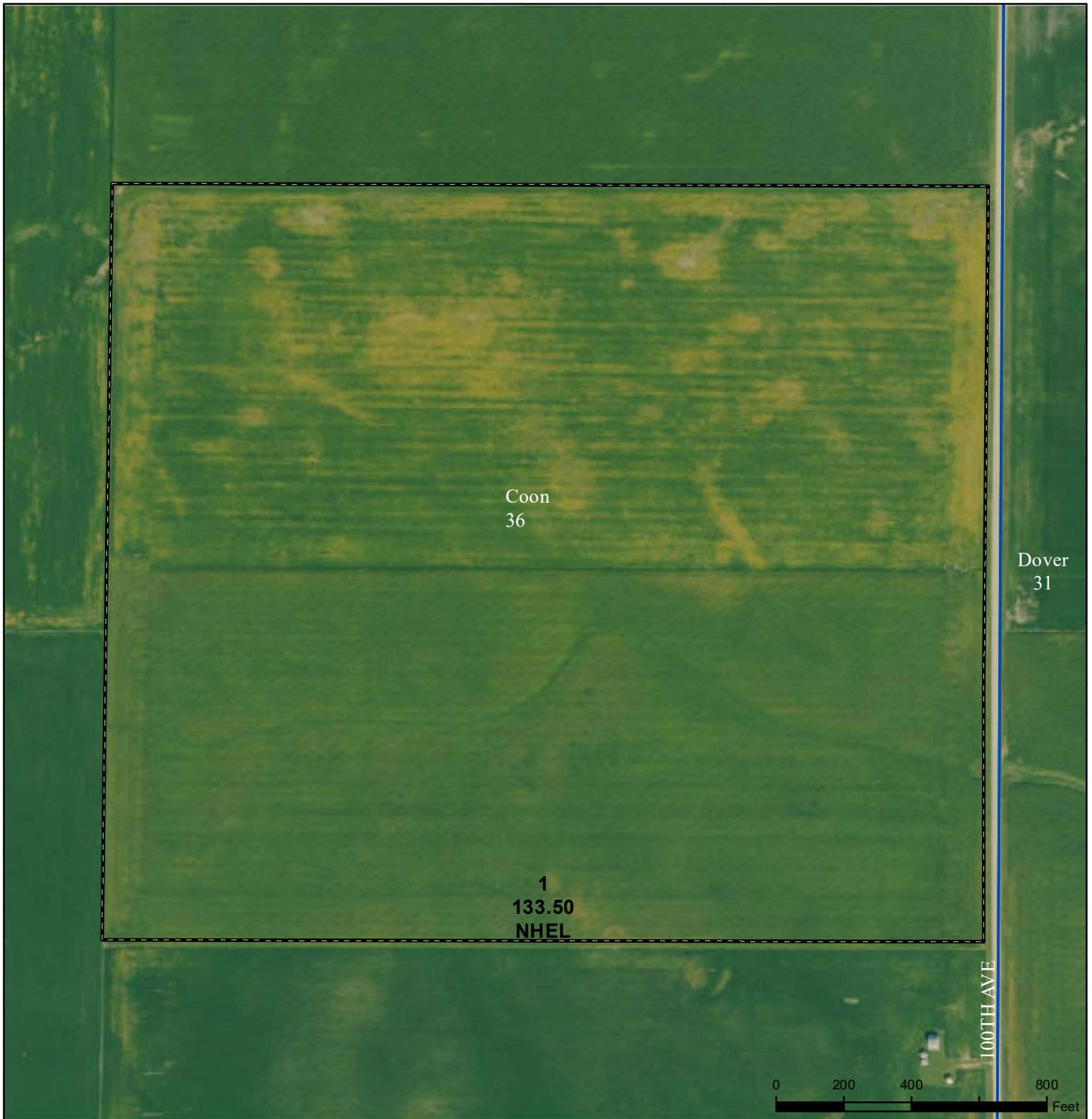

United States
Department of
Agriculture

Buena Vista County, Iowa



- Legend**
- | | | |
|---------------------------------------|---|-------------------------------------|
| <input type="checkbox"/> Non-Cropland | <input type="checkbox"/> CRP | <input type="checkbox"/> Iowa PLSS |
| <input type="checkbox"/> Cropland | <input type="checkbox"/> Tract Boundary | <input type="checkbox"/> Iowa Roads |

Wetland Determination Identifiers

- ☒ Restricted Use
- ☐ Limited Restrictions
- ☐ Exempt from Conservation
- ☐ Compliance Provisions

Irrigation

☐ Non irrigated
☐ Irrigated

Intended Use

☐ Grain
☐ Seed
☐ Forage

Shares

Percent _____
Name(s) _____

Tract Cropland Total: 133.50 acres

2025 Program Year

Map Created April 03, 2025

Farm 4310

Tract 4220

"Options only for certification maps & valid if filled in"

United States Department of Agriculture (USDA) Farm Service Agency (FSA) maps are for FSA Program administration only. This map does not represent a legal survey or reflect actual ownership; rather it depicts the information provided directly from the producer and/or National Agricultural Imagery Program (NAIP) imagery. The producer accepts the data 'as is' and assumes all risks associated with its use. USDA-FSA assumes no responsibility for actual or consequential damage incurred as a result of any user's reliance on this data outside FSA Programs. Wetland identifiers do not represent the size, shape, or specific determination of the area. Refer to your original determination (CPA-026 and attached maps) for exact boundaries and determinations or contact USDA Natural Resources Conservation Service (NRCS).

USDA is an equal opportunity provider, employer, and lender.