

Index Legend	
Location:	Section 3, Township 83 North, Range 8 West NE 1/4 NW 1/4 & Gov't Lot 1
Requestor:	William Bemer
Proprietor:	William Bemer
Surveyor:	Stephen M. Scott, L.S.
Company:	Scott Survey, Inc.
Return To:	P.O. Box 315 Center Point, Iowa 52213 email@scottsurvey.com (319) 540-5263

Doc ID: 023501830001 Type: GEN
Recorded: 09/10/2018 at 12:09:27 PM
Fee Amt: \$7.00 Page 1 of 1
Revenue Tax: \$0.00
Linn County Iowa
JOAN MCCALMANT RECORDER
BK 10193 PG 179

PLAT OF SURVEY
(fence line location)
PART OF E 1/4 NE 1/4 NW 1/4
AND GOV'T LOT 1
SECTION 3, T83N, R8W
LINN COUNTY, IOWA

DATE OF SURVEY:
APRIL 11, 2014

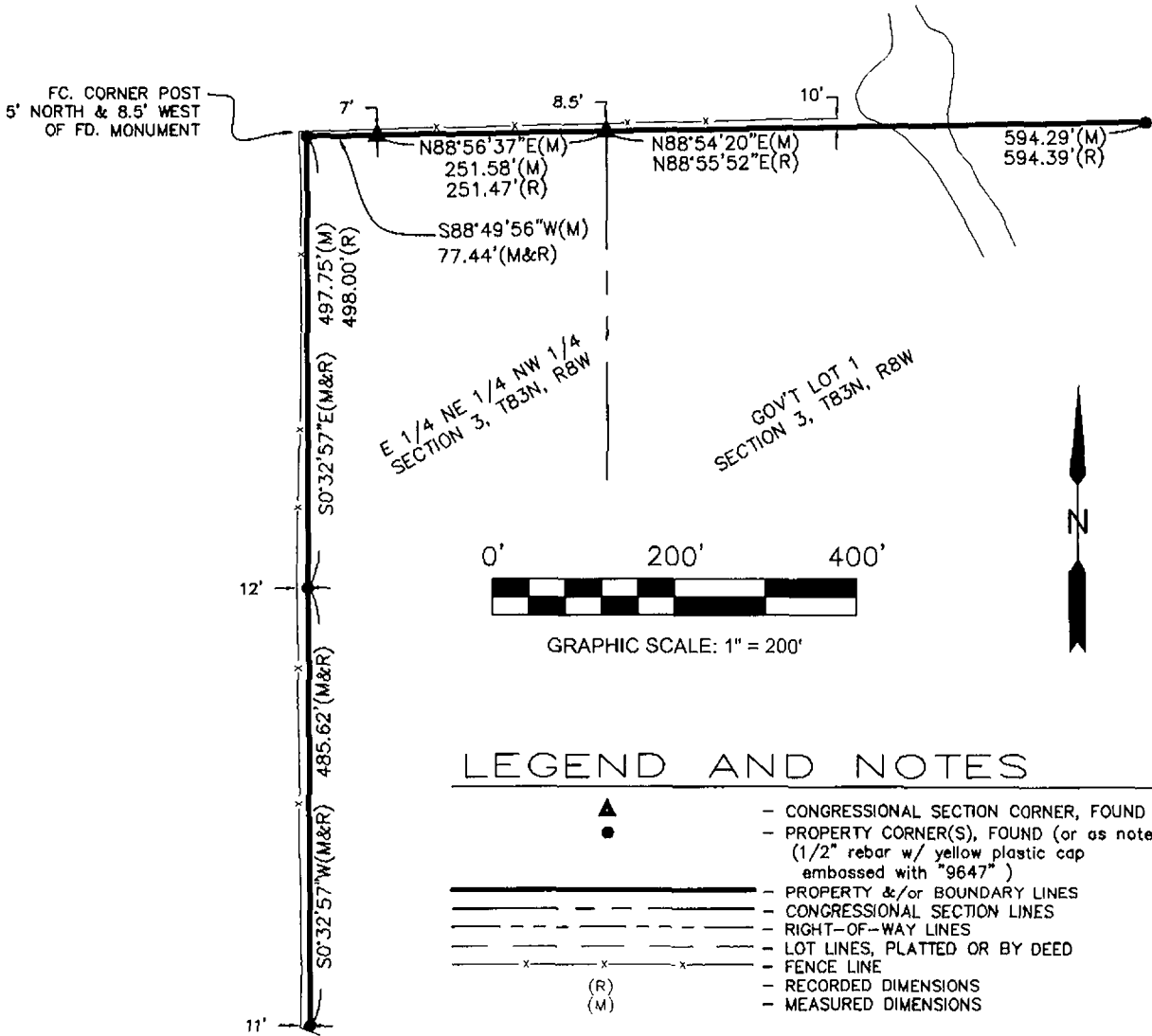

SURVEY NOTE:
FOUND MONUMENTS WERE LOCATED BASED ON A 2009 PLAT OF SURVEY FOUND AT BOOK 7380, PAGE 319 IN THE OFFICE OF THE RECORDER, LINN COUNTY, IOWA.

SCOTT SURVEY INC
Stephen M. Scott, P.E. & L.S.
Civil Engineer & Land Surveyor

319-540-5263
email@scottsurvey.com
www.scottsurvey.com
O. Box 315, Center Point, IA 52213-0315

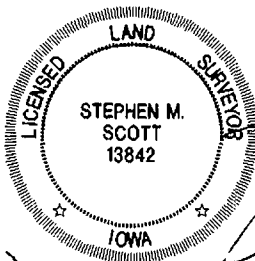

I hereby certify that this land surveying document was prepared and the related survey work was performed by me or under my direct personal supervision and that I am a duly licensed Professional Land Surveyor under the laws of the State of Iowa.

STEPHEN M. SCOTT, L.S. Iowa L.S. No. 13842

My license renewal date is December 31, 2018

Pages or sheets covered by this seal:

PROJECT NO. 1449701