

SCHLEMMER TILING

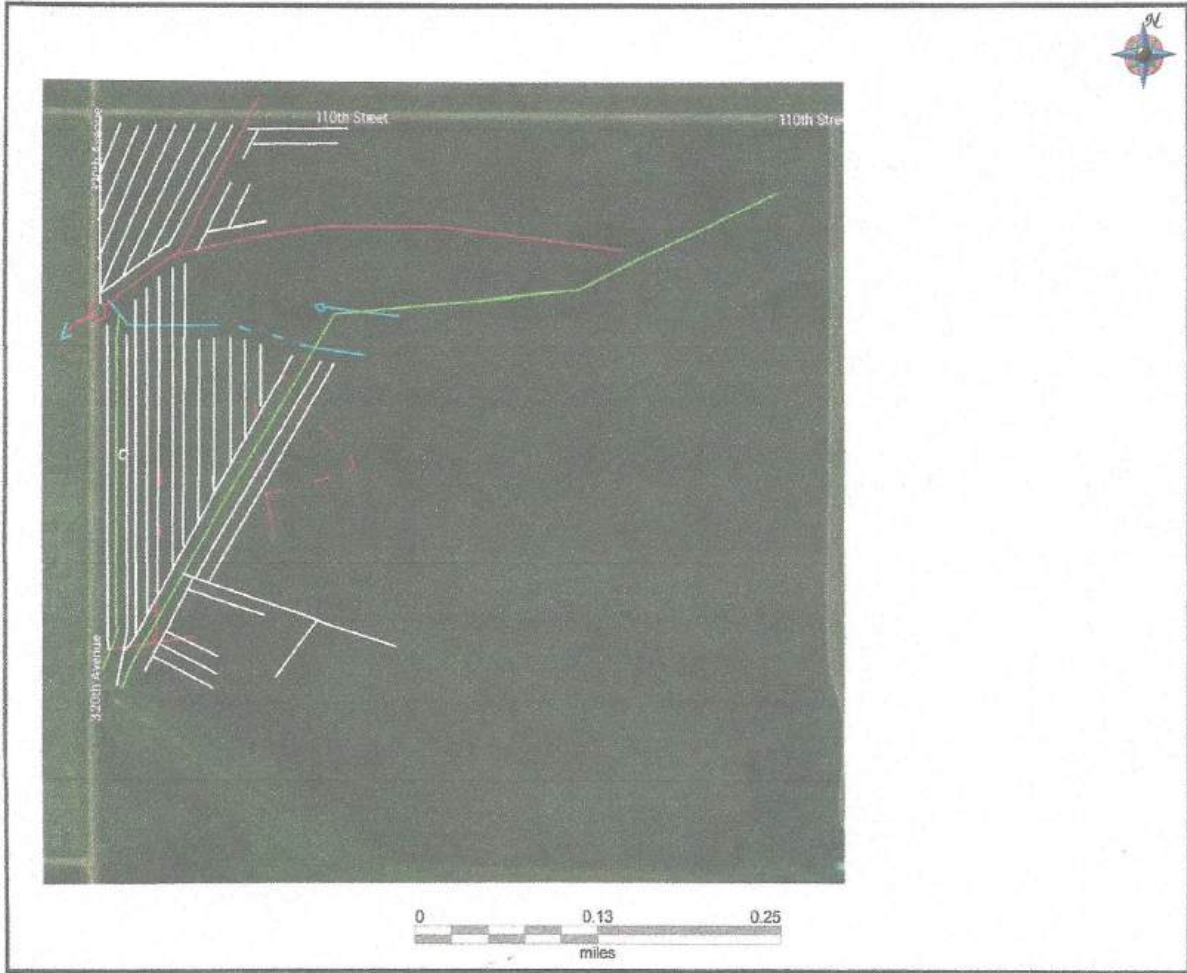

PAUL & SHARON ENGBERG
MONROE 34
PROPOSED TILE - WHITE
EXISTING PLASTIC - GREEN
EXISTING CEMENT - BLUE
EXISTING CLAY - RED



□ Above 436
□ Below 437

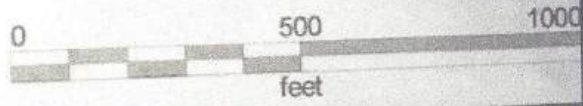



PAUL & SHARON ENGBERG
 MONROE 34 NW
 NEW PLASTIC - YELLOW
 EXISTING PLASTIC - GREEN
 EXISTING CLAY - RED
 EXISTING CEMENT - BLUE

9/5/18

 Above 37045
 Below 37046



Owner: Rosella Hoffrogge

County: Lyon

Township: Monroe

Section: 34 - NW 1/4

Date: Nov 1995

Scale: 1" = 330'



LOCATION PLAN OF DRAINAGE SYSTEM

