

# Soils Map

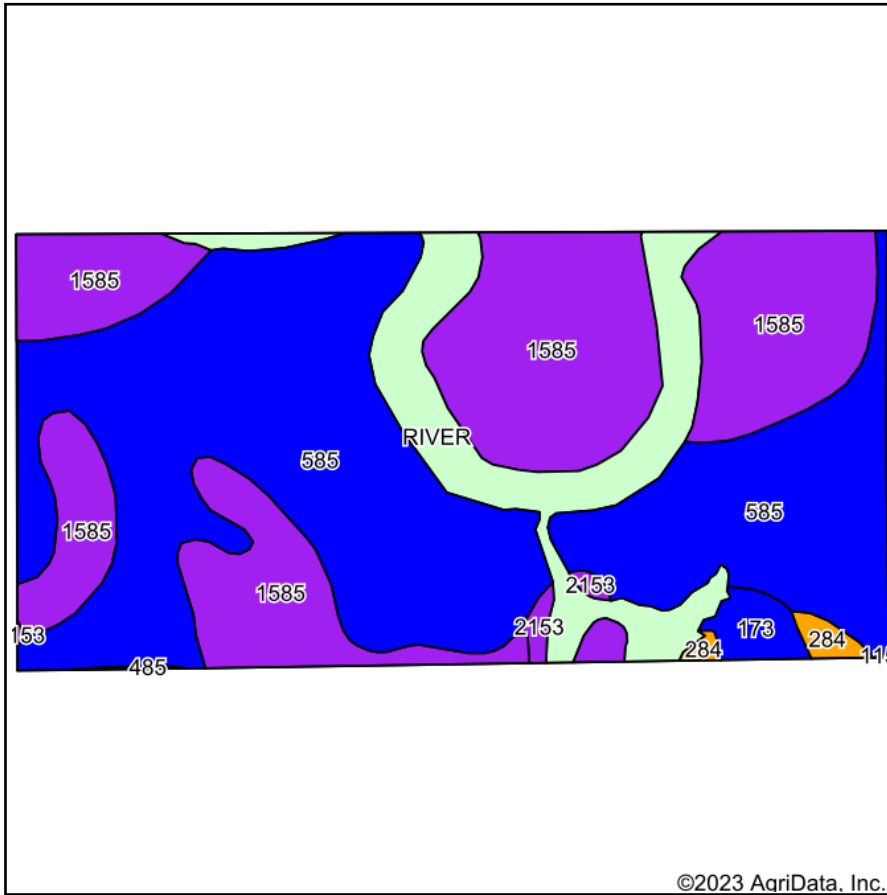

Soils data provided by USDA and NRCS.

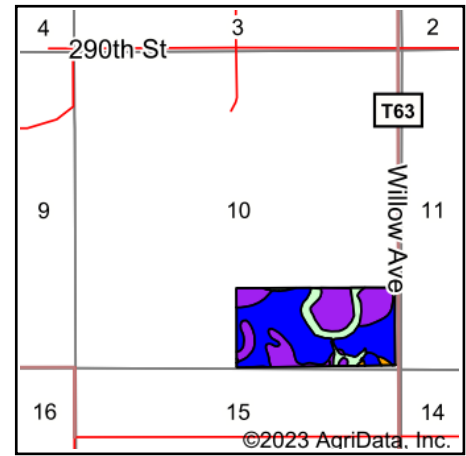

State: **Iowa**  
 County: **Butler**  
 Location: **10-90N-15W**  
 Township: **Beaver**  
 Acres: **76.08**  
 Date: **12/6/2023**



Maps Provided By:



© AgriData, Inc. 2023

www.AgriDataInc.com



Area Symbol: IA023, Soil Area Version: 29

Code	Soil Description	Acres	Percent of field	Non-Irr Class Legend	Non-Irr Class *c	*n NCCPI Overall	*n NCCPI Corn	*n NCCPI Small Grains	*n NCCPI Soybeans
585	Spillville-Coland complex, 0 to 2 percent slopes	37.72	49.6%		Ilw	72	72	51	56
1585	Spillville-Coland complex, 0 to 2 percent slopes, frequently flooded	27.11	35.6%		Vw	58	58	31	44
RIVER	Water, rivers and streams	9.11	12.0%						
173	Hoopeston fine sandy loam, 0 to 2 percent slopes	1.10	1.4%		Ils	69	69	57	39
284	Flagler sandy loam, 0 to 2 percent slopes	0.59	0.8%		Ills	66	66	52	43
2153	Shandep clay loam, 0 to 2 percent slopes, ponded, occasionally flooded	0.45	0.6%		Vw	8	5	8	8
Weighted Average					*-	*n 57.9	*n 57.9	*n 37.6	*n 44.4

\*\*IA has updated the CSR values for each county to CSR2.

\*n: The aggregation method is "Weighted Average using all components"

\*c: Using Capabilities Class Dominant Condition Aggregation Method

\*- Non Irr Class weighted average cannot be calculated on the current soils data due to missing data.

Soils data provided by USDA and NRCS.