

Soils Map

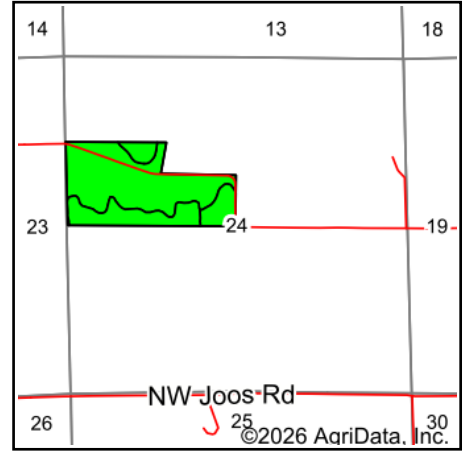

State: **Wisconsin**
 County: **Jackson**
 Location: **24-23N-5W**
 Township: **Garden Valley**
 Acres: **66.52**
 Date: **5/21/2026**

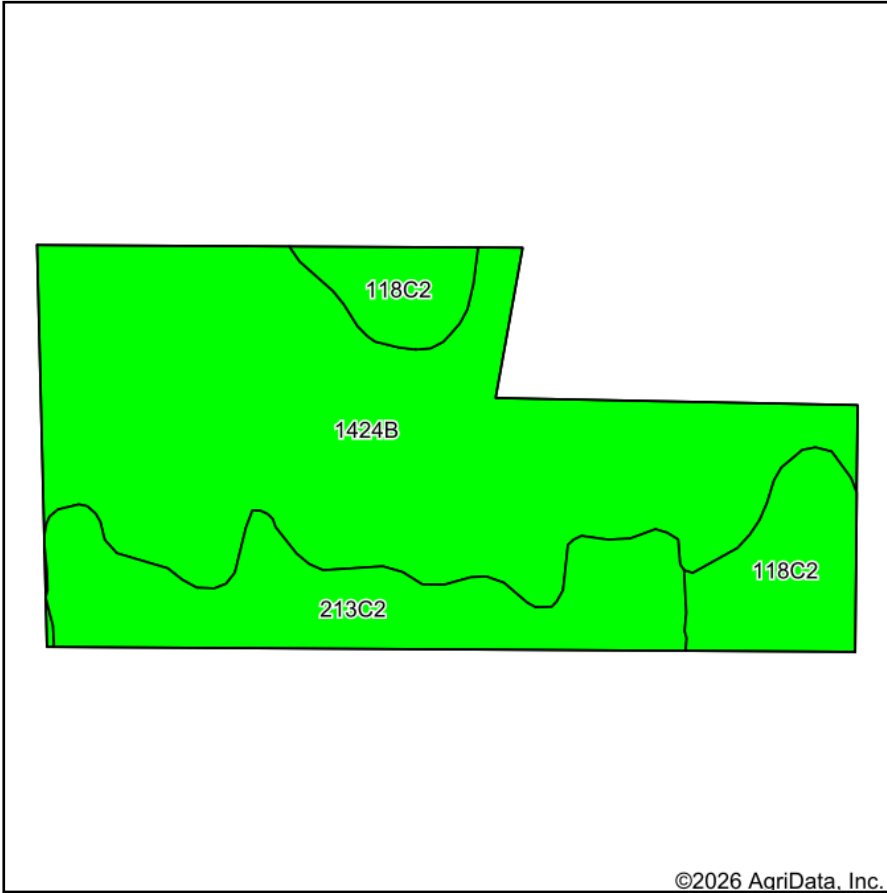

Maps Provided By:

 CUSTOMIZED ONLINE MAPPING
 © AgriData, Inc. 2025 www.AgriDataInc.com



Soils data provided by USDA and NRCS.

©2026 AgriData, Inc.

Area Symbol: WI053, Soil Area Version: 24

Code	Soil Description	Acres	Percent of field	Non-Irr Class Legend	Non-Irr Class *c	*n NCCPI Overall	*n NCCPI Corn	*n NCCPI Small Grains	*n NCCPI Soybeans
1424B	Merit-Gardenvale silt loams, 1 to 6 percent slopes	43.36	65.1%		Ile	67	67	64	52
213C2	Hixton silt loam, 6 to 12 percent slopes, moderately eroded	13.88	20.9%		IIle	62	62	55	52
118C2	Seaton silt loam, driftless valley, 6 to 12 percent slopes, moderately eroded	9.28	14.0%		IIle	79	79	67	71
Weighted Average					2.35	*n 67.6	*n 67.6	*n 62.5	*n 54.7

*n: The aggregation method is "Weighted Average using all components"

*c: Using Capabilities Class Dominant Condition Aggregation Method