

Soils Map

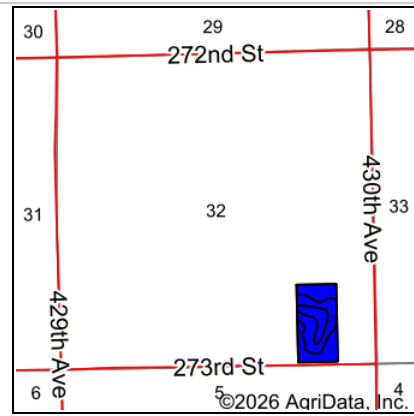

State: **South Dakota**
 County: **Hutchinson**
 Location: **32-100N-57W**
 Township: **Pleasant**
 Acres: **20.24**
 Date: **5/12/2026**

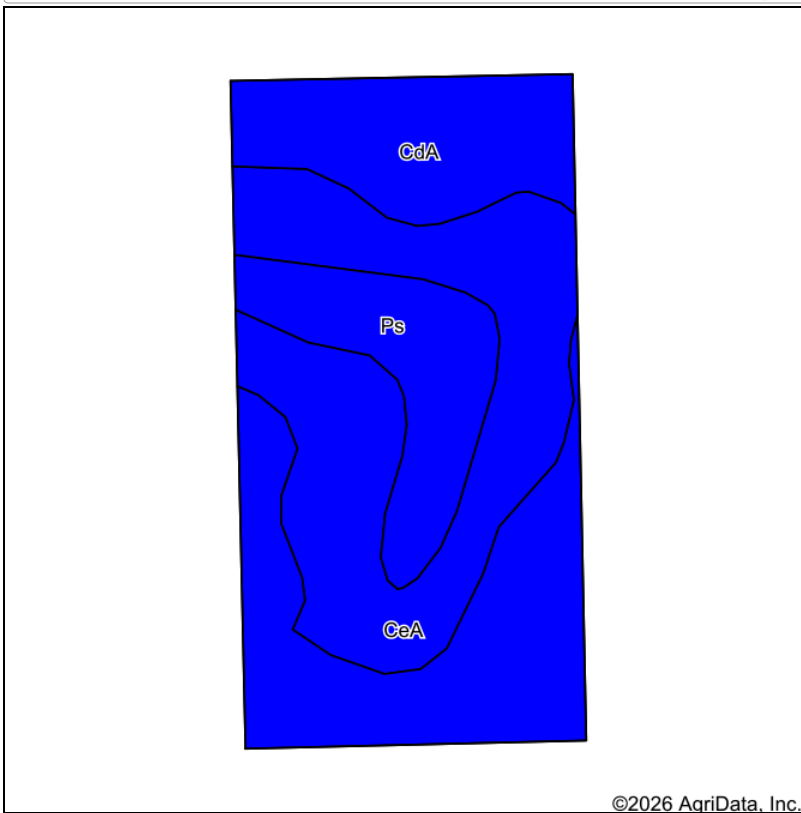

HIGH POINT
 LAND COMPANY

Maps Provided By:



© AgriData, Inc. 2025

www.AgriDataInc.com



Soils data provided by USDA and NRCS.

©2026 AgriData, Inc.

Area Symbol: SD602, Soil Area Version: 27

Code	Soil Description	Acres	Percent of field	PI Legend	Restrictive Layer	Soil Drainage	Non-Irr Class *c	Productivity Index
CdA	Clarno-Bonilla loams, 0 to 2 percent slopes	9.09	44.9%	■	> 6.5ft.	Well drained	IIc	88
CeA	Clarno-Crossplain-Davison complex, 0 to 2 percent slopes	8.00	39.5%	■	> 6.5ft.	Somewhat poorly drained	IIc	82
Ps	Prosper and Crossplain complex	3.15	15.6%	■	> 6.5ft.	Moderately well drained	IIc	86
Weighted Average							2.00	85.3

*c: Using Capabilities Class Dominant Condition Aggregation Method

Soils data provided by USDA and NRCS.