

Soils Map

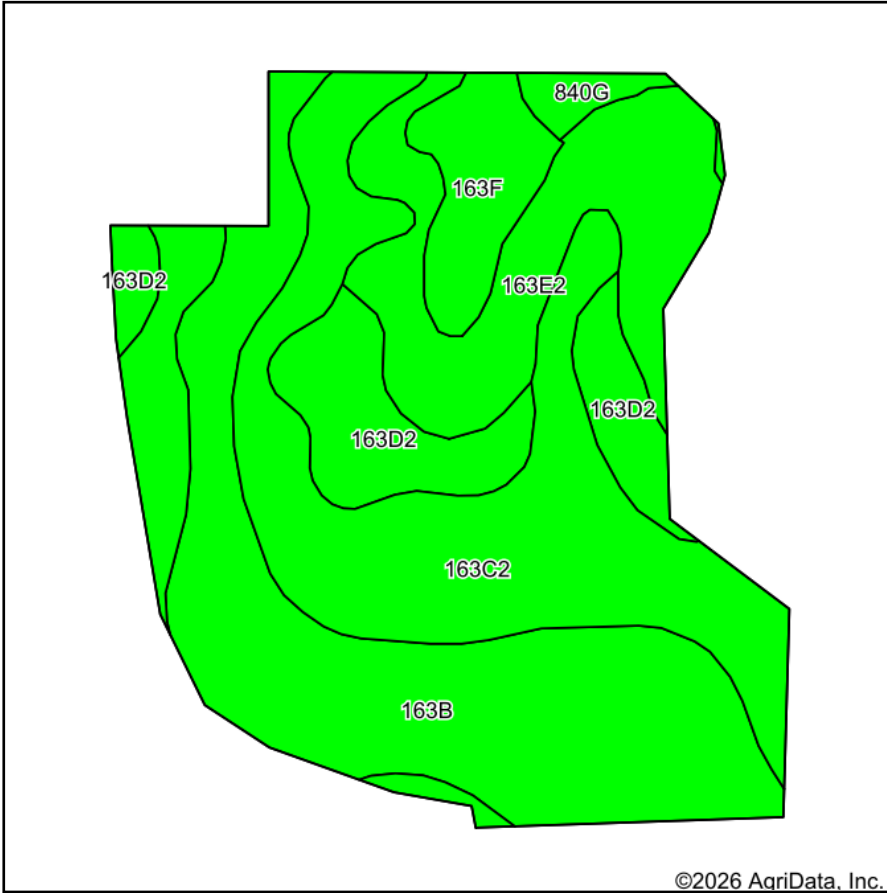

Soils data provided by USDA and NRCS.

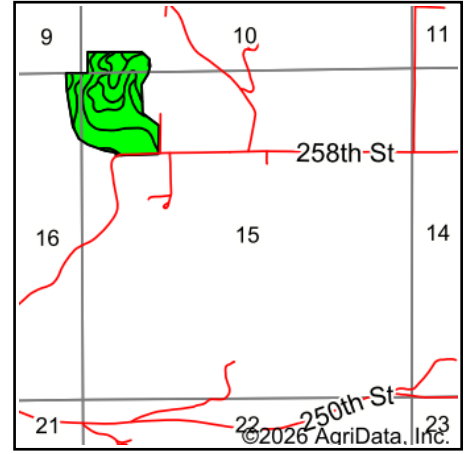

State: **Iowa**
 County: **Winneshiek**
 Location: **15-98N-7W**
 Township: **Glenwood**
 Acres: **43.85**
 Date: **5/22/2026**



Maps Provided By:



© AgriData, Inc. 2025

www.AgriDataInc.com



Area Symbol: IA191, Soil Area Version: 34

Code	Soil Description	Acres	Percent of field	CSR2 Legend	Non-Irr Class *c	CSR2**	CSR	*n NCCPI Overall	*n NCCPI Corn	*n NCCPI Small Grains	*n NCCPI Soybeans	
163C2	Fayette silt loam, 5 to 9 percent slopes, moderately eroded	14.77	33.7%		IIIe	72	66	81	81	69	66	
163B	Fayette silt loam, 2 to 6 percent slopes	13.67	31.2%		Ile	83	83	88	87	76	76	
163E2	Fayette silt loam, 14 to 18 percent slopes, moderately eroded	7.12	16.2%		IVe	35	46	74	74	62	58	
163D2	Fayette silt loam, 9 to 14 percent slopes, moderately eroded	5.09	11.6%		IIIe	46	56	78	78	66	62	
163F	Fayette silt loam, 18 to 25 percent slopes	2.56	5.8%		VIe	21	28	62	62	43	48	
840G	Lacrescent cobbly silty clay loam, 18 to 45 percent slopes	0.64	1.5%		VIIe	5	5	14	14	13	7	
Weighted Average						3.08	62.4	63.8	*n 79.6	*n 79.3	*n 67.4	*n 65.4

**IA has updated the CSR values for each county to CSR2.

*n: The aggregation method is "Weighted Average using all components"

*c: Using Capabilities Class Dominant Condition Aggregation Method