Topography Hillshade

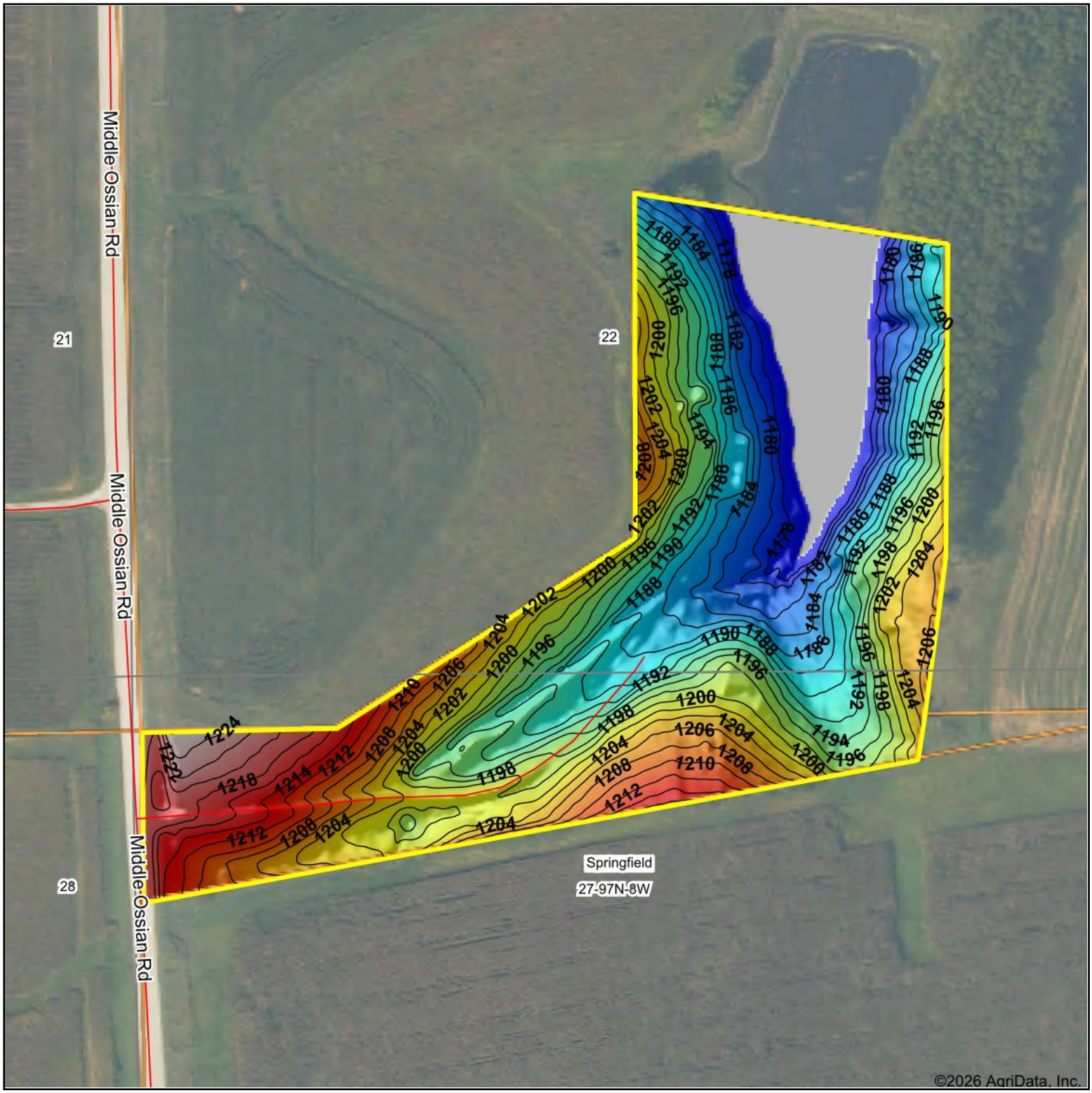

Low Elevation High

Source:	USGS 1 meter dem
Interval(ft):	2
Min:	1,176.8
Max:	1,226.2
Range:	49.4
Average:	1,194.6
Standard Deviation:	12.24 ft

0ft 195ft 390ft

N W E S

3/24/2026

22-97N-8W
Winneshiek County
Iowa

Boundary Center: 43° 11' 54.56, -91° 46' 55.51

Maps Provided By: surety® CUSTOMIZED ONLINE MAPPING

© AgriData, Inc. 2025 www.AgriDataInc.com