

Soils Map

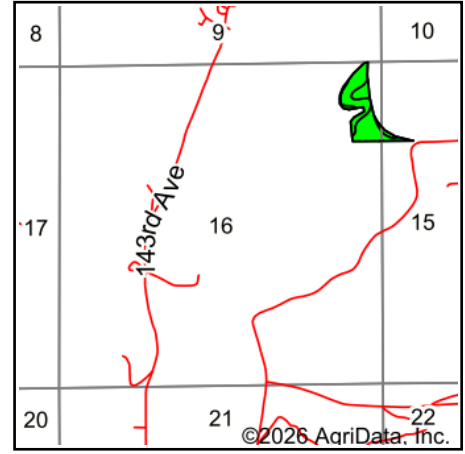

State: **Iowa**
 County: **Winneshiek**
 Location: **16-98N-7W**
 Township: **Glenwood**
 Acres: **11.91**
 Date: **5/22/2026**

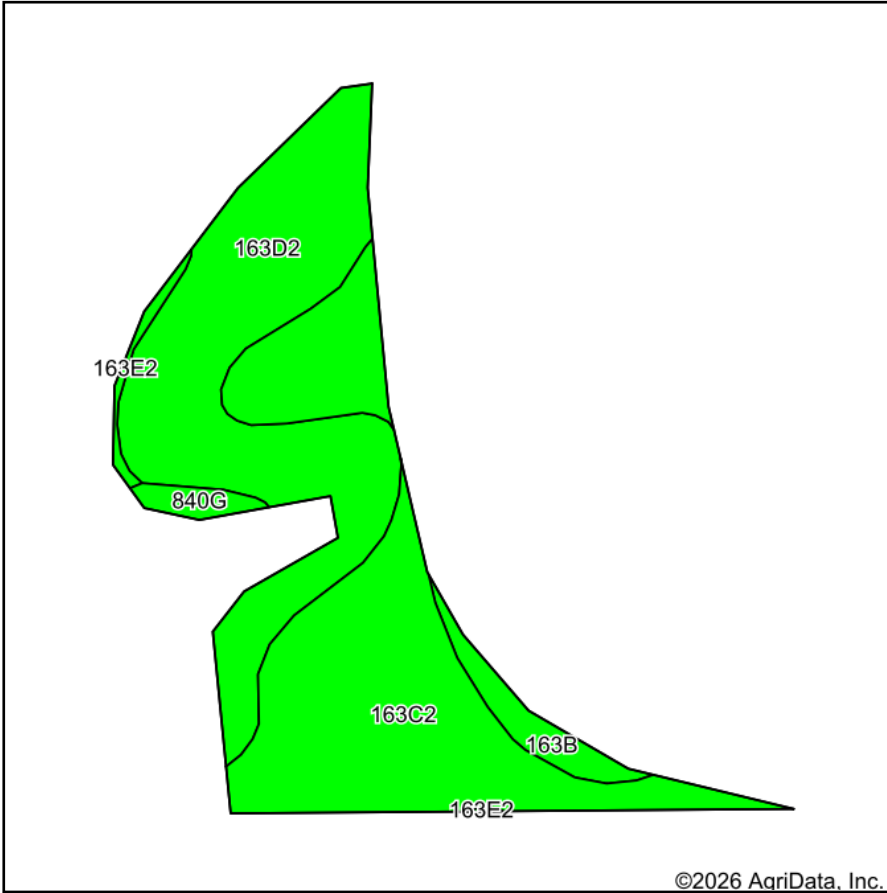

Maps Provided By:



Soils data provided by USDA and NRCS.

Area Symbol: IA191, Soil Area Version: 34

Code	Soil Description	Acres	Percent of field	CSR2 Legend	Non-Irr Class *c	CSR2**	CSR	*n NCCPI Overall	*n NCCPI Corn	*n NCCPI Small Grains	*n NCCPI Soybeans	
163C2	Fayette silt loam, 5 to 9 percent slopes, moderately eroded	5.68	47.7%		IIIe	72	66	81	81	69	66	
163D2	Fayette silt loam, 9 to 14 percent slopes, moderately eroded	5.34	44.8%		IIIe	46	56	78	78	66	62	
163B	Fayette silt loam, 2 to 6 percent slopes	0.51	4.3%		Ile	83	83	88	87	76	76	
840G	Lacrescent cobbly silty clay loam, 18 to 45 percent slopes	0.23	1.9%		VIIe	5	5	14	14	13	7	
163E2	Fayette silt loam, 14 to 18 percent slopes, moderately eroded	0.15	1.3%		IVe	35	46	74	74	62	58	
Weighted Average						3.05	59.1	60.8	*n 78.6	*n 78.5	*n 66.8	*n 63.4

**IA has updated the CSR values for each county to CSR2.

*n: The aggregation method is "Weighted Average using all components"

*c: Using Capabilities Class Dominant Condition Aggregation Method