

IOWA  
CLAY



United States Department of Agriculture  
Farm Service Agency

FARM : 1454

Prepared : 2/12/26 11:24 AM CST

Form: FSA-156EZ

Crop Year : 2026

See Page 2 for non-discriminatory Statements.

### Abbreviated 156 Farm Record

Operator Name : XXXXXXXXXX  
CRP Contract Number(s) : None  
Recon ID : None  
Transferred From : None  
ARCPLC G/I/F Eligibility : Eligible

#### Farm Land Data

Farmland	Cropland	DCP Cropland	WBP	EWP	WRP	GRP	Sugarcane	Farm Status	Number Of Tracts
153.48	149.32	149.32	0.00	0.00	0.00	0.00	0.0	Active	1
State Conservation	Other Conservation	Effective DCP Cropland	Double Cropped			CRP	MPL	DCP Ag.Rel. Activity	SOD
0.00	0.00	149.32	0.00			0.00	0.00	0.00	0.00

#### Crop Election Choice

ARC Individual	ARC County	Price Loss Coverage
None	CORN, SOYBN	None

#### DCP Crop Data

Crop Name	Base Acres	CCC-505 CRP Reduction Acres	PLC Yield	HIP
Corn	73.20	0.00	158	
Soybeans	73.10	0.00	46	
<b>TOTAL</b>	<b>146.30</b>	<b>0.00</b>		

#### NOTES

Tract Number : 329

Description : NE4 15 97 38 WATERFORD  
FSA Physical Location : IOWA/CLAY  
ANSI Physical Location : IOWA/CLAY  
BIA Unit Range Number :  
CRP Contract Number(s) : None  
HEL Status : NHEL: No agricultural commodity planted on undetermined fields  
Wetland Status : Wetland determinations not complete  
WL Violations : None  
Owners : GEORGE THOMAS LOWE, ROBBIE KAROLENA LOWE  
Other Producers : None  
Recon ID : None

#### Tract Land Data

Farm Land	Cropland	DCP Cropland	WBP	EWP	WRP	GRP	Sugarcane
153.48	149.32	149.32	0.00	0.00	0.00	0.00	0.0

IOWA  
CLAY  
Form: FSA-156EZ



United States Department of Agriculture  
Farm Service Agency

FARM : 1454

Prepared : 2/12/26 11:24 AM CST

Crop Year : 2026

Abbreviated 156 Farm Record

Tract 329 Continued ...

State Conservation	Other Conservation	Effective DCP Cropland	Double Cropped	CRP	MPL	DCP Ag. Rel Activity	SOD
0.00	0.00	149.32	0.00	0.00	0.00	0.00	0.00

DCP Crop Data

Crop Name	Base Acres	CCC-505 CRP Reduction Acres	PLC Yield
Corn	73.20	0.00	158
Soybeans	73.10	0.00	46
<b>TOTAL</b>	<b>146.30</b>	<b>0.00</b>	

NOTES

--

In accordance with Federal civil rights law and U.S. Department of Agriculture (USDA) civil rights regulations and policies, the USDA, its Agencies, offices, and employees, and institutions participating in or administering USDA programs are prohibited from discriminating based on race, color, national origin, religion, sex, disability, age, marital status, family/parental status, income derived from a public assistance program, political beliefs, or reprisal or retaliation for prior civil rights activity, in any program or activity conducted or funded by USDA (not all bases apply to all programs). Remedies and complaint filing deadlines vary by program or incident.

Persons with disabilities who require alternative means of communication for program information (e.g., Braille, large print, audiotape, American Sign Language, etc.) should contact the State or Local Agency that administers the program or contact USDA through the Telecommunications Relay Service at 711 (voice and TTY). Additionally, program information may be made available in languages other than English.

To file a program discrimination complaint, complete the USDA Program Discrimination Complaint Form, AD-3027, found online at [How to File a Program Discrimination Complaint](#) and at any USDA office or write a letter addressed to USDA and provide in the letter all of the information requested in the form. To request a copy of the complaint form, call (866) 632-9992. Submit your completed form or letter to USDA by: (1) Mail: U.S. Department of Agriculture Office of the Assistant Secretary for Civil Rights, 1400 Independence Avenue, SW Washington, D.C. 20250-9410; (2) Fax: (202) 690-7442; or (3) Email: [program.intake@usda.gov](mailto:program.intake@usda.gov). USDA is an equal opportunity provider, employer, and lender.

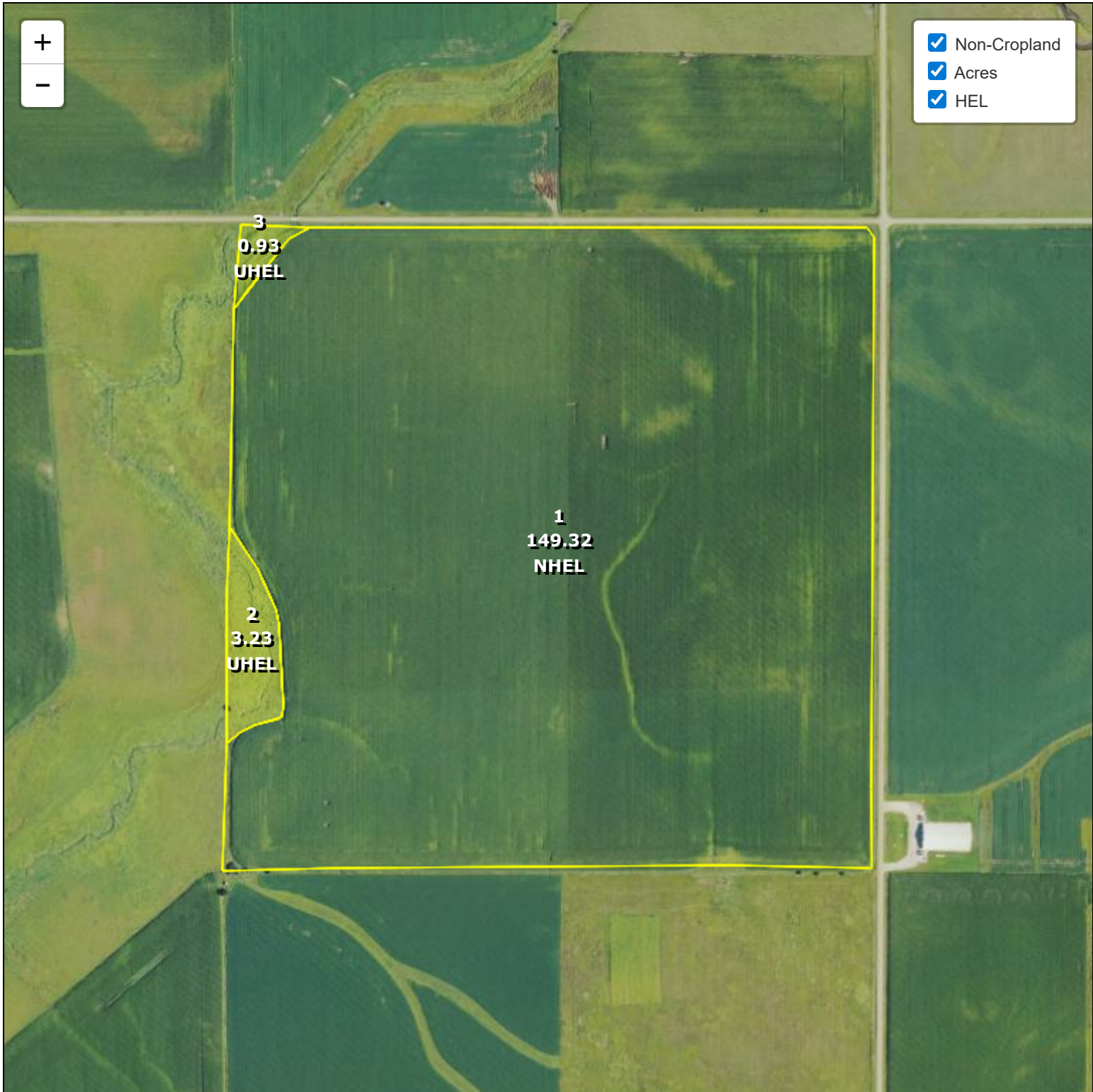

**Common Land Unit**  
 Cropland   
  Non-cropland   
  CRP

**Farm 1454**  
**Tract 329**

- Wetland Determination Identifiers
- Restricted Use
  - ▼ Limited Restrictions
  - Exempt from Conservation Compliance Provisions

2026 Crop Year



United States Department of Agriculture (USDA) Farm Service Agency (FSA) maps are for FSA Program administration only. This map does not represent a legal survey or reflect actual ownership; rather it depicts the information provided directly from the producer and/or National Agricultural Imagery Program (NAIP) imagery. The producer accepts the data 'as is' and assumes all risks associated with its use. USDA-FSA assumes no responsibility for actual or consequential damage incurred as a result of any user's reliance on this data outside FSA Programs. Wetland identifiers do not represent the size, shape, or specific determination of the area. Refer to your original determination (CPA-026 and attached maps) for exact boundaries and determinations or contact USDA Natural Resources Conservation Service (NRCS).