

Soils Map

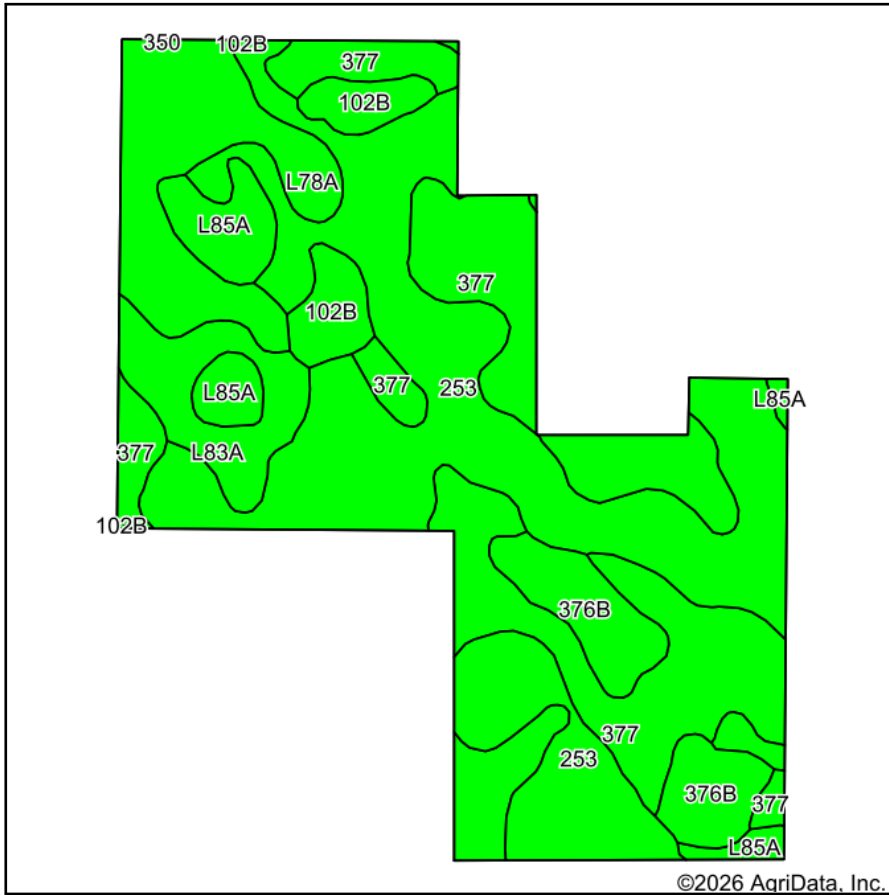

Soils data provided by USDA and NRCS.

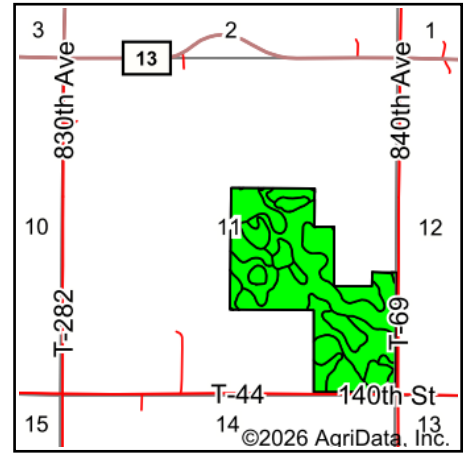

State: **Minnesota**
 County: **Freeborn**
 Location: **11-101N-20W**
 Township: **Shell Rock**
 Acres: **118.66**
 Date: **3/25/2026**



Maps Provided By:



Area Symbol: MN047, Soil Area Version: 21

Code	Soil Description	Acres	Percent of field	PI Legend	Non-Irr Class *c	Productivity Index	*n NCCPI Overall	*n NCCPI Corn	*n NCCPI Small Grains	*n NCCPI Soybeans
253	Maxcreek silty clay loam	47.34	39.8%		llw	88	77	77	74	71
377	Merton silt loam, 1 to 3 percent slopes	34.00	28.7%		lw	99	91	91	77	83
L78A	Canisteo clay loam, 0 to 2 percent slopes	12.60	10.6%		llw	93	81	71	69	81
376B	Moland silt loam, 2 to 6 percent slopes	7.79	6.6%		lle	98	91	91	76	81
L83A	Webster clay loam, 0 to 2 percent slopes	6.51	5.5%		llw	93	83	78	71	82
L85A	Nicollet clay loam, 1 to 3 percent slopes	5.82	4.9%		lw	99	81	81	74	81
102B	Clarion loam, 2 to 6 percent slopes	4.60	3.9%		lle	95	83	78	72	83
Weighted Average					1.66	93.4	*n 83.1	*n 81.6	*n 74.2	*n 77.7

*n: The aggregation method is "Weighted Average using all components"

*c: Using Capabilities Class Dominant Condition Aggregation Method

Soils data provided by USDA and NRCS.